

DRAWING INDEX

SHEET 1: SITE PLAN
 SHEET 2: FOUNDATION PLAN
 SHEET 3: BASEMENT FLOOR PLAN
 SHEET 4: MAIN & UPPER LEVEL FLOOR PLAN
 SHEET 5: MAIN LEVEL FLOOR FRAMING PLAN and CROSS SECTIONS
 SHEET 6: UPPER LEVEL FLOOR FRAMING and ROOF FRAMING PLANS
 SHEET 7: FRONT and LEFT SIDE ELEVATIONS
 SHEET 8: REAR and RIGHT SIDE ELEVATIONS
 SHEET 9: GARAGE ELEVATIONS

CODE SCHEDULE

2017 PIKES PEAK REGIONAL BUILDING CODE
 2015 IRC*
 2015 IPC*
 2015 IFCC*
 2015 IMC*
 2015 IECC*
 2017 NEC**
 *As amended by 2017 PPRBC
 **Or the latest edition adopted by the State of Colorado

Plot Date: 8/24/2019
 Sheet #: 1 of 9

Drawn by: Terry Carlson

COPYRIGHT WARNING:
 These drawings are the proprietary work product of Terry Carlson and are to be used for the exclusive use of the client. Plans are subject to change without notice. Use of these drawings and concepts contained therein without the written permission of Terry Carlson is prohibited and may subject the user to claims for damages and infringement penalties.

SUBCONTRACTOR NOTE:
 These drawings have been created for the client. Please verify dimensions and details prior to construction. All work must be current and match those stamped and approved by PPRBC. Any work not shown on these drawings is the responsibility of the named client or Terry Carlson Design Services and may be subject to back charges and/or litigation.

PLAN #:

NOTES:
 ACC REVIEW EDITION
 SUBJECT TO PPRBC APPROVAL AND STAMP

Project Description:
 Custom Single Family Residence
 19855 Upchurch Way
 Monument, CO
 Schedule # 6104004009
 Lot 28, Kings Deer Highlands Sub
 Filing 6 Plat 10783
 El Paso County, Colorado

Plans and Documents Created for:
 8883 Shipman Ln.
 Colorado Springs, CO
 719.964.2568
 www.tchomedesign.com

Terry C Design Services
 5620 Old Farm Terrace
 Colorado Springs, CO 80917
 719.964.2568
 www.tchomedesign.com

SITE PLAN
 SCALE: 1" = 20'
 19855 Upchurch Way
 Monument, CO
 Schedule # 6104004009
 Lot 28, Kings Deer Highlands Sub
 Filing 6 Plat 10783
 El Paso County, Colorado

LOT AREA: 109,007.80 sq ft, 2.50 Acres
 FOUNDATION FOOTPRINT AREA: 5,544.58 sq ft (5.09%)
 HIGHEST RIDGE HEIGHT FROM AVG GRADE: <27'

CONDITIONED LIVING AREA:
 MAIN LEVEL: 2,498 sq ft
 UPPER LEVEL: 456 sq ft
 BASEMENT: 2,544 sq ft
 TOTAL: 5,498 sq ft

GARAGE AREA: 1,808 sq ft

BUILDING ELEVATIONS:
 (Relative to 7.310)
 Main Level Subfloor: 0.00' (7,310.00')
 Basement Floor: -10.97' (7,299.03')
 Garage Floor: -3.55' (7,306.45')
 Highest Ridge: +21.062' (7,331.62')
 Average grade: -5.00' (7,305.00')

Highest ridge from Average grade: 26.62'

Solid contour line represents existing grade
 Broken contour line represents proposed grade

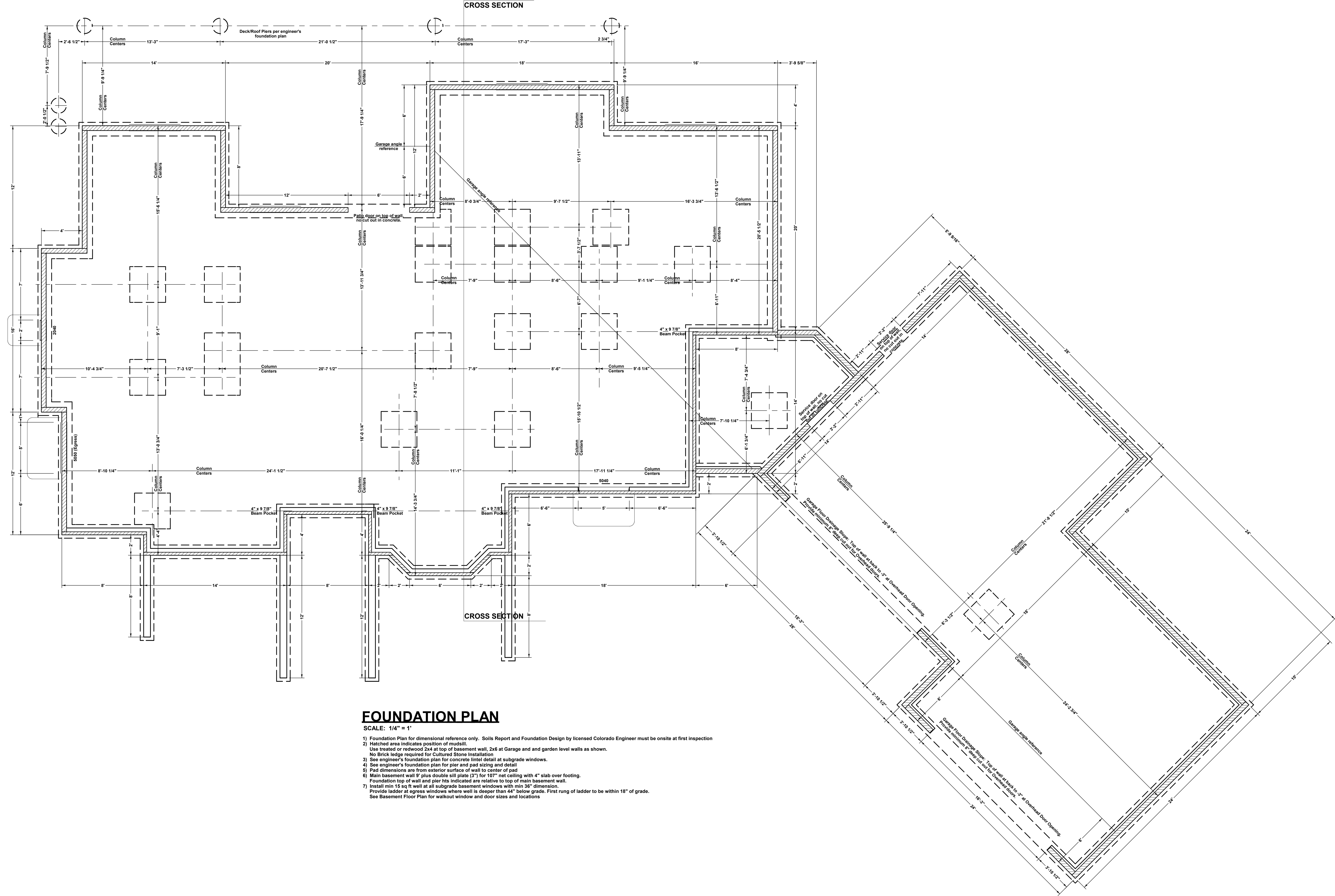

FOUNDATION PLAN

SCALE: 1/4" = 1'

- 1) Foundation Plan for dimensional reference only. Soils Report and Foundation Design by licensed Colorado Engineer must be onsite at first inspection
- 2) Hatched area indicates position of mudsill. Use treated or redwood 2x4 at top of basement wall, 2x6 at Garage and and garden level walls as shown. No Brick ledge required for Cultured Stone Installation
- 3) See engineer's foundation plan for concrete lintel detail at subgrade windows.
- 4) See engineer's foundation plan for pier and pad sizing and detail
- 5) Pad dimensions are from exterior surface of wall to center of pad
- 6) Main basement wall 9' plus double sill plate (3") for 107" net ceiling with 4" slab over footing. Foundation top of wall and pier its indicated are relative to top of main basement wall.
- 7) Install min 15 sq ft well at all subgrade basement windows with min 36" dimension. Provide ladder at egress windows where well is deeper than 44" below grade. First rung of ladder to be within 18" of grade. See Basement Floor Plan for walkout window and door sizes and locations



Plans and Documents Created for:

8883 Shipman Ln.
 Colorado Springs, CO
 719-589-2553

Project Description:
 Custom Single Family Residence
 19855 Upchurch Way
 Monument, CO
 Schedule # 6104004009
 Lot 28, Kings Deer Highlands Sub
 Filing C Plat 10783
 El Paso County, Colorado

NOTES:
ACC REVIEW EDITION
 SUBJECT TO PPRD APPROVAL AND STAMP

PLAN #:

SUBCONTRACTOR NOTE:
 These drawings have been created for the client. Please verify dimensions and details prior to construction. All work must be current and match these drawings. Any changes to these drawings must be made in writing by the named client or Terry C Design Services and may be subject to back-changes and/or litigation.

COPYRIGHT PENDING:
 These drawings are the proprietary work product of Terry C Design Services and are not to be reproduced or used in any manner without the written permission of Terry C Design Services. Use of these drawings and concepts contained therein without the written permission of Terry C Design Services is prohibited and may subject the user to claims for damages and infringement penalties.

Drawn by:
Terry Carlson

Plot Date:
8/24/2019
 Sheet #:
2 of 9

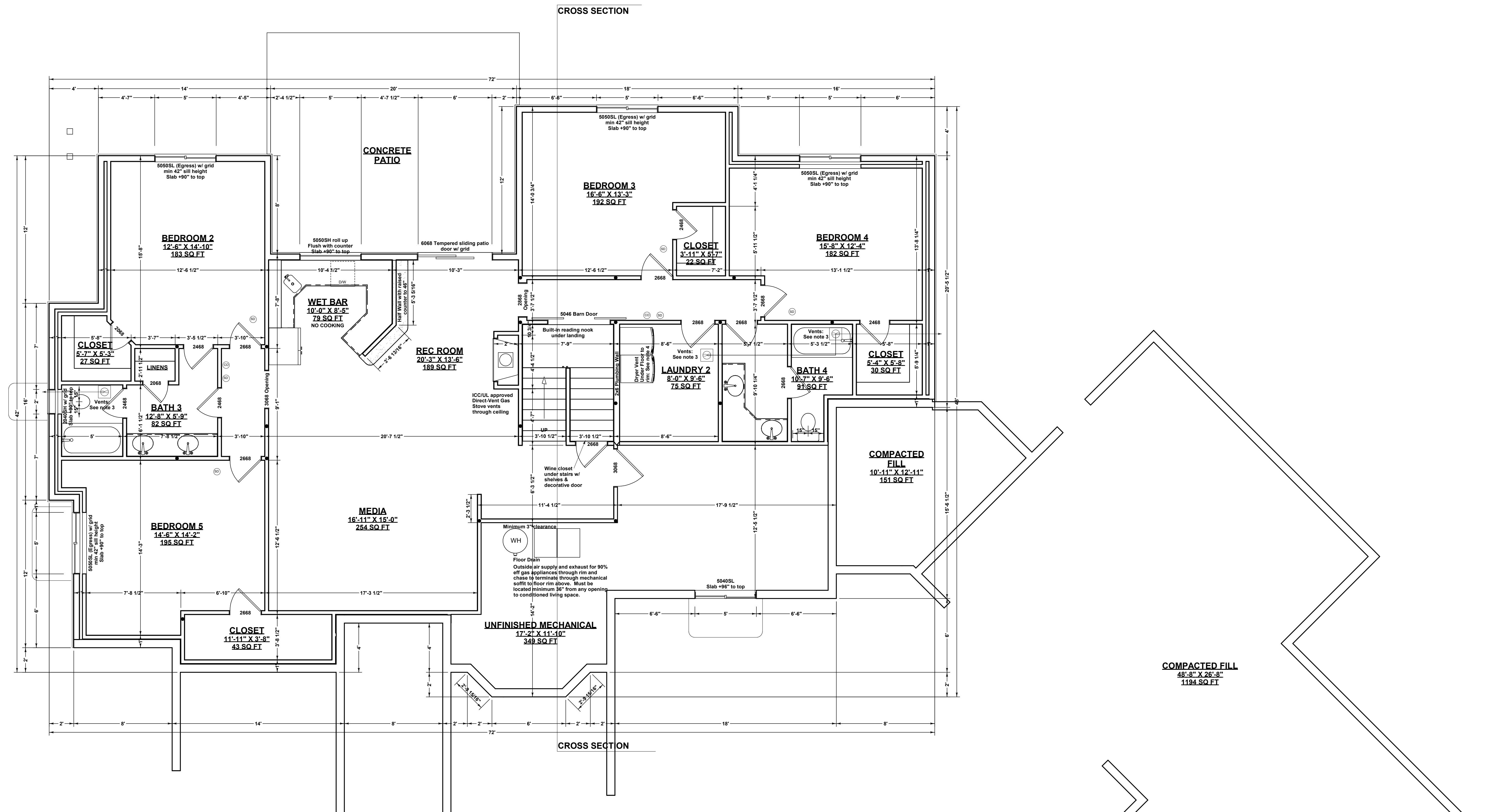

BASEMENT FLOOR PLAN
2545 SQ FT

BASEMENT GENERAL NOTES:

- SCALE: 1/4" = 1'
- BASEMENT CEILING HEIGHTS (Basement Finished):**
7'-7 1/2" Minimum Ceiling Height. Beams, Girders and Ducts may project up to 10" below required height.
Nominal 8" Standard basement ceiling: 10" slab to floor joist with 9" foundation wall plus double (3") sill plate, less 4" slab over footing
 - EGRESS WINDOWS:**
Basement includes Egress windows where indicated. Install min 15 sq ft well at all subgrade basement windows with min 36" dimension. Provide ladder where well is deeper than 44" below grade. First rung of ladder to be within 18" of grade.
Minimum Egress opening dimensions: Height: 24", Width: 20", 5.7 sq ft
Maximum sill height: 44"
 - VENTED EXHAUST FANS:**
Vented Exhaust Fans located as indicated by terminate through joist cavity or duct soffit and out floor rim as indicated by arrows and may not terminate within 36" of any opening which allows air into occupied area
Provide backdraft damper.
 - DRYER VENT**
Dryer vent terminates Floor rim below to exterior wall as indicated by arrow.
Maximum dryer vent duct: 25', allow 5' for each elbow. Provide booster fan for extended duct length.
Dryer vent may not terminate within 36" of any opening that allows air into occupied area.
Provide backdraft damper
Provide 100 sq in make-up air
 - STAIRS:**
Install minimum 1/2" drywall, firetaped, all surfaces under stairs if enclosed and accessible.
Provide Handrail minimum 34", maximum 38" from stair nosing.
Provide minimum 38" half wall or guardrail at open landings and balconies.
Maximum Rise: 7.34", Minimum Tread: 10", Maintain Minimum 6'-6" Head Clearance
 - WATER HEATERS:**
Bradford-White #MIS036FBN: 60 gallon capacity, 86 gallon First Hour Rating, 40,000BTU input
Provide combustion air and clearances per IMC for gas appliances.
 - SMOKE and CO DETECTORS:**
Smoke Detectors located as indicated by interconnected and to all other floors with battery back-up.
Carbon Monoxide detector shall be installed within 15 ft of all bedroom entrances.
Multiple detectors to be interconnected.
 - Provide low resistance return air path to all closed rooms. Recommend 1" clearance at bottom of door.
 - Allow Floor-Lift under non-bearing partitions
Treated or redwood sill plate on surface with bottom plate of wall elevated 3" above sill plate held in place with 6" spikes @4" max oc.
 - Provide outside combustion air to gas appliances in basement.

Drawn By: Terry Carlson

COPYRIGHT PENDING:
These drawings are the proprietary work product of Terry Carlson and are to be used for the exclusive use of the named client. Plans are subject to change without notice. Use of these drawings and concepts contained therein without the written permission of Terry Carlson is prohibited and may subject the user to claims for damages and infringement penalties.

SUBCONTRACTOR NOTE:
These drawings have been created for the client. Please verify dimensions and details prior to construction. All work must be done in accordance with the stamped and approved by PPRB. Any work not shown on these drawings is the responsibility of the contractor. Terry C Design Services will be made at subcontractor's expense and may be subject to back-charges and/or litigation.

PLAN #:

NOTES:
ACC REVIEW EDITION
SUBJECT TO PPRB APPROVAL AND STAMP

Project Description:
Custom Single Family Residence
19855 Upchurch Way
Monument, CO
Schedule # 6104004009
Lot 28, Kings Deer Highlands Sub
Filing C Plat 10783
El Paso County, Colorado

Plans and Documents Created for:

8883 Shipman Ln.
Colorado Springs, CO
719.964.2568

Building Design and Drafting
Terry C Design Services
5620 Old Farm Terrace
Colorado Springs, CO 80917
719-964-2568
www.tchomedesign.com

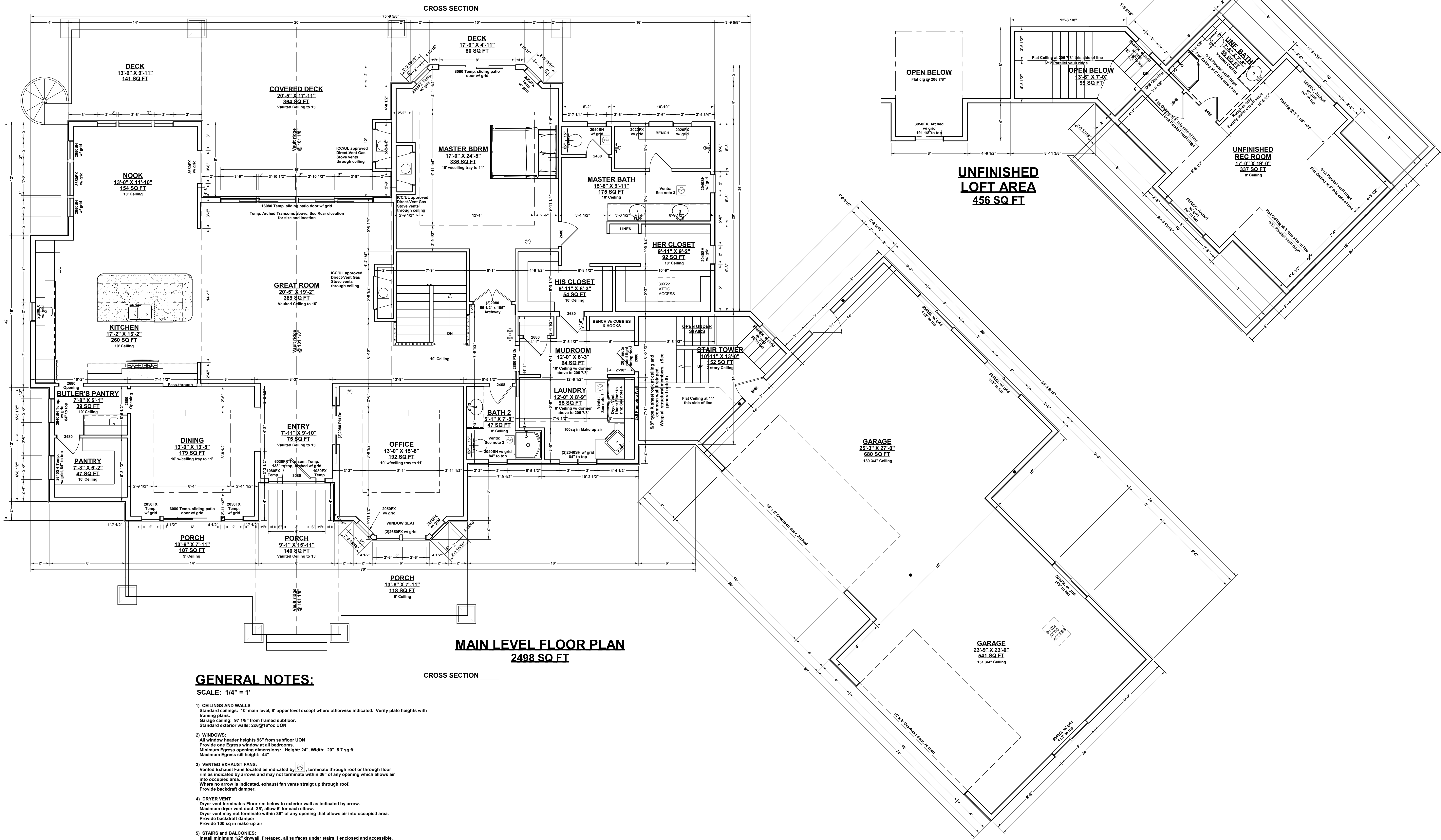

GENERAL NOTES:
SCALE: 1/4" = 1'

- 1) **CEILINGS AND WALLS**
Standard ceilings: 10' main level, 8' upper level except where otherwise indicated. Verify plate heights with framing plans.
Garage ceiling: 9' 1 1/2" from framed subfloor.
Standard exterior walls: 2x6@16" oc UON
- 2) **WINDOWS:**
All window header heights 96" from subfloor UON
Provide one Egress window at all bedrooms.
Minimum Egress opening dimensions: Height: 24", Width: 20", 5.7 sq ft
Maximum Egress sill height: 44"
- 3) **VENTED EXHAUST FANS:**
Vented Exhaust Fans located as indicated by symbol, terminate through roof or through floor rim as indicated by arrows and may not terminate within 36" of any opening which allows air into occupied area.
Where no arrow is indicated, exhaust fan vents straight up through roof.
Provide backdraft damper.
- 4) **DRYER VENT**
Dryer vent terminates Floor rim below to exterior wall as indicated by arrow.
Maximum dryer vent duct: 25', allow 5' for each elbow.
Dryer vent may not terminate within 36" of any opening that allows air into occupied area.
Provide backdraft damper
Provide 100 sq in make-up air
- 5) **STAIRS AND BALCONIES:**
Install minimum 1/2" drywall, firetaped, all surfaces under stairs if enclosed and accessible.
Provide Handrail minimum 34", maximum 38" from stair nosing.
Provide minimum 36" half wall or quarter at open landings and balconies.
Maximum Riser: 7 3/4", Minimum Tread: 10", Maintain Minimum 6'-8" Head Clearance
- 6) **SMOKE DETECTORS:**
Located as indicated by symbol
Interlinked together and to all other floors with battery back-up
Carbon Monoxide detector (CM) installed within 15 ft of all bedroom entrances. Multiple detectors to be interconnected.
- 7) **DISHWASHER**
Provide air gap device at dishwasher.
- 8) **GARAGE**
5/8" type X sheetrock at ceiling and common wall firetaped.
Wrap all structural members.
Provide minimum 1/8" slope per 1' at floor for drainage.
- 9) **ARCH RADIIUS**
Use opening width for arch radius at all arched windows and archways.
- 10) Provide low resistance return air path to all closed rooms. Recommend 1" clearance at bottom of door.

Drawn By: **Terry Carlson**

COPYRIGHT FEEING:
These drawings are the proprietary work product of Terry Carlson and are not to be reproduced or used in any manner without the written permission of Terry Carlson. Use of these drawings and concepts contained therein without the written permission of Terry Carlson is prohibited and may subject the user to claims for damages and infringement penalties.

SUBCONTRACTOR NOTE:
These drawings have been created for the client. Please verify dimensions and details prior to construction. All work must be done in accordance with the approved plans. Any changes must be stamped and approved by PPRB. Any work not shown on these drawings is the responsibility of the contractor. Terry Carlson Design Services will be made at subcontractor's expense and may be subject to back-charges and/or litigation.

PLAN #:

NOTES:
ACC REVIEW EDITION
SUBJECT TO PPRB APPROVAL AND STAMP

Project Description:
Custom Single Family Residence
19855 Upchurch Way
Monument, CO
Schedule # 6104004009
Lot 28, Kings Deer Highlands Sub
Filing C Plat 10783
El Paso County, Colorado

Plans and Documents Created for:
ELEVATION
H O M E S

Building Design and Drafting
Terry C Design Services
5620 Old Farm Terrace
Colorado Springs, CO 80917
719-964-2568
www.tchomedesign.com

DECK FRAMING: No hot tub

- 1) Ledger: 2x12 to floor rim w/3/4" galv 12d and (2) 1/4"x5" Ledgerlok@16"oc (typ) 66 psf (Tributary Load)
- 2) Deck Beam: As noted on framing plan (Flush)
- 3) Structural Rim: As noted on framing plan
- 4) Deck Joist: 2x12@16"oc to rim, beam or ledger w/LUS210. Use LUC216Z at corners where joist aligns with end of rim and ledger.
- 5) Columns: 6x6 post or (2)2x6 to beam w/ LPC6Z cap and ABW66Z base with 1/2" dia. expansion anchor with 6" minimum embedment into pier below (typ) UON. Concrete pier per engineer's foundation plan to 36" below and 6" above grade.
- 6) Decking: 2x8 Redwood or composite
- 7) Guardrail: Min 36" Rail with Max 4" openings
- 8) Stairs: Min 10" Tread, Max 7 3/4" Riser with handrail min 34" max 38" from nose if any.
- 9) Stair Landings: Columns: See Deck framing note 5 Beams: (2)2x4 (flush) Joists: 2x8@16"oc to beams w/LUS28 Top height of framing to be determined by actual stair calculation 10) No Hot Tub

DESIGN LOADS: No Hot tub
 Live Load: 40psf
 Dead Load: 15psf
 Total Load: 55psf
 Ledger: 66psf (Tributary Area)

FLOOR FRAMING PLAN: MAIN LEVEL

SCALE: 1/4" = 1'

- 1) Joist: 11 7/8" BCI 6000 @16"oc w/LUS237/11.88 hangers
- 2) Rim: 11 7/8" Timberstrand or equivalent (Typ) UON
- 3) Framed Walls: 2x6@16"oc (if any)
- 4) (1) 11 7/8" LVL at all stairwell surfaces UON
5) # Default Header: 3 1/2" x 5 1/2" 1.3E LSL 2/2x UON
- 6) # Default Column: 3" dia adjustable steel column UON, SCHEDULE 40 where indicated.
- 7) Stair Landings: 2x8@16"oc to (2)2x8 rims w/LUS26. Hang landing beams from flush floor beams above w/CS16 straps @ beam end. Lap straps 10" min each end, do not nail into end grain, provide 2x backer full length of strap.
- 8) Dimensions:
 Framing: Rim to rim
 Columns and Beam Pockets: Framed wall exterior or Concrete surface to center
 Stairwell: Rim or exterior of concrete wall surface to stairwell surface
- 9) DESIGN LOADS:
 Live Load: 40 psf
 Dead Load: 15 psf
 Total Load: 50 psf

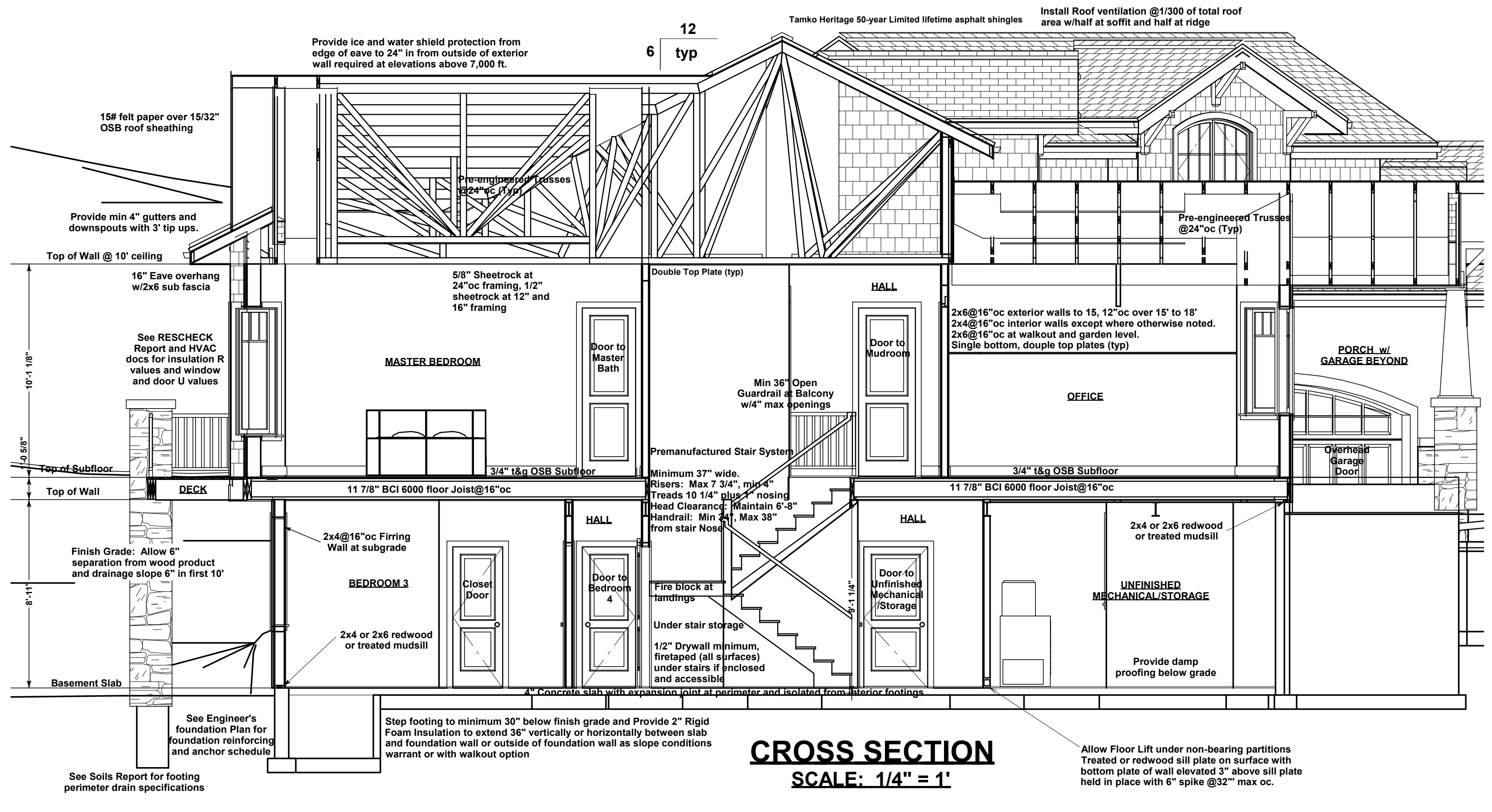
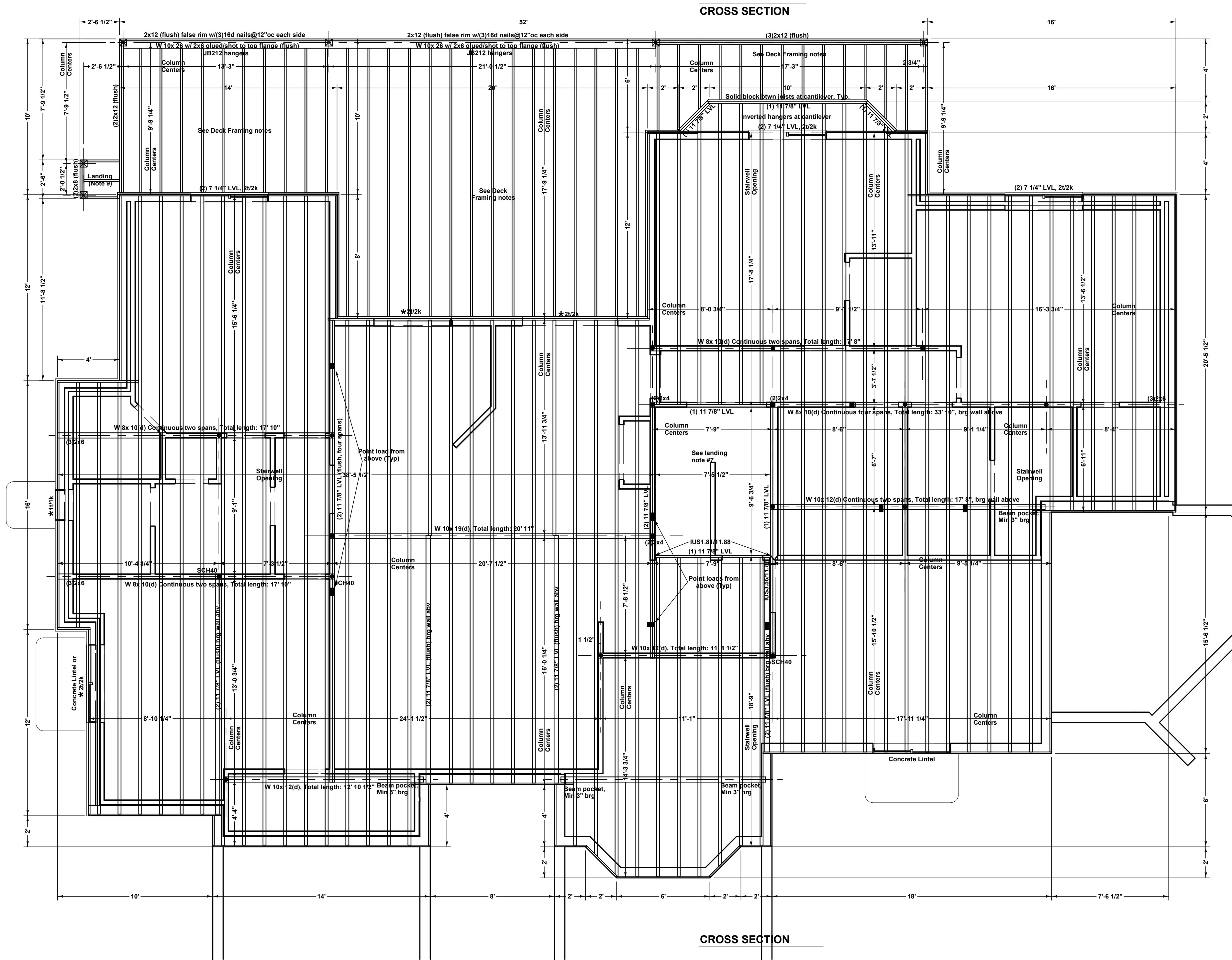

CROSS SECTION
 SCALE: 1/4" = 1'

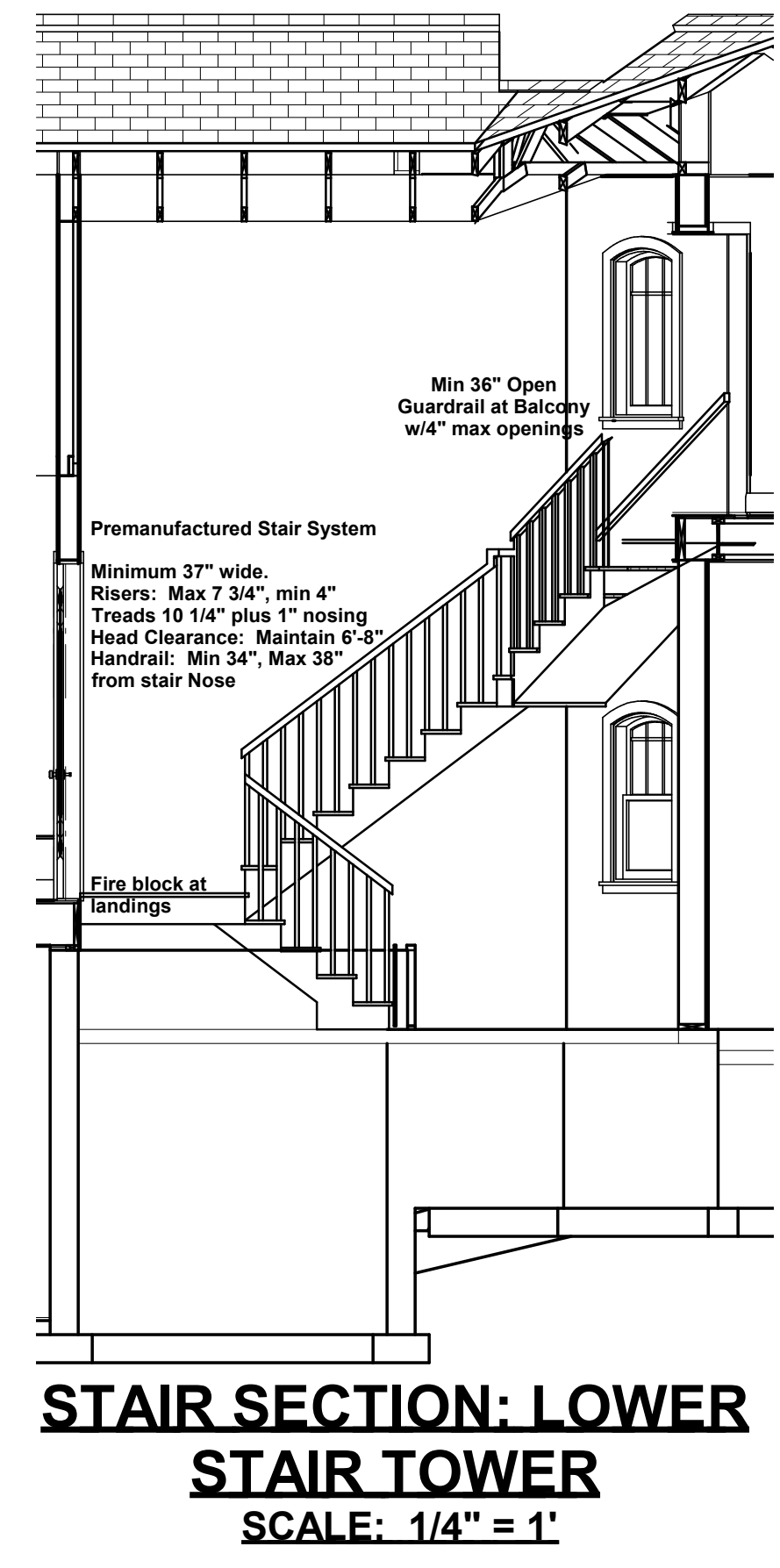

STAIR SECTION: LOWER STAIR TOWER
 SCALE: 1/4" = 1'

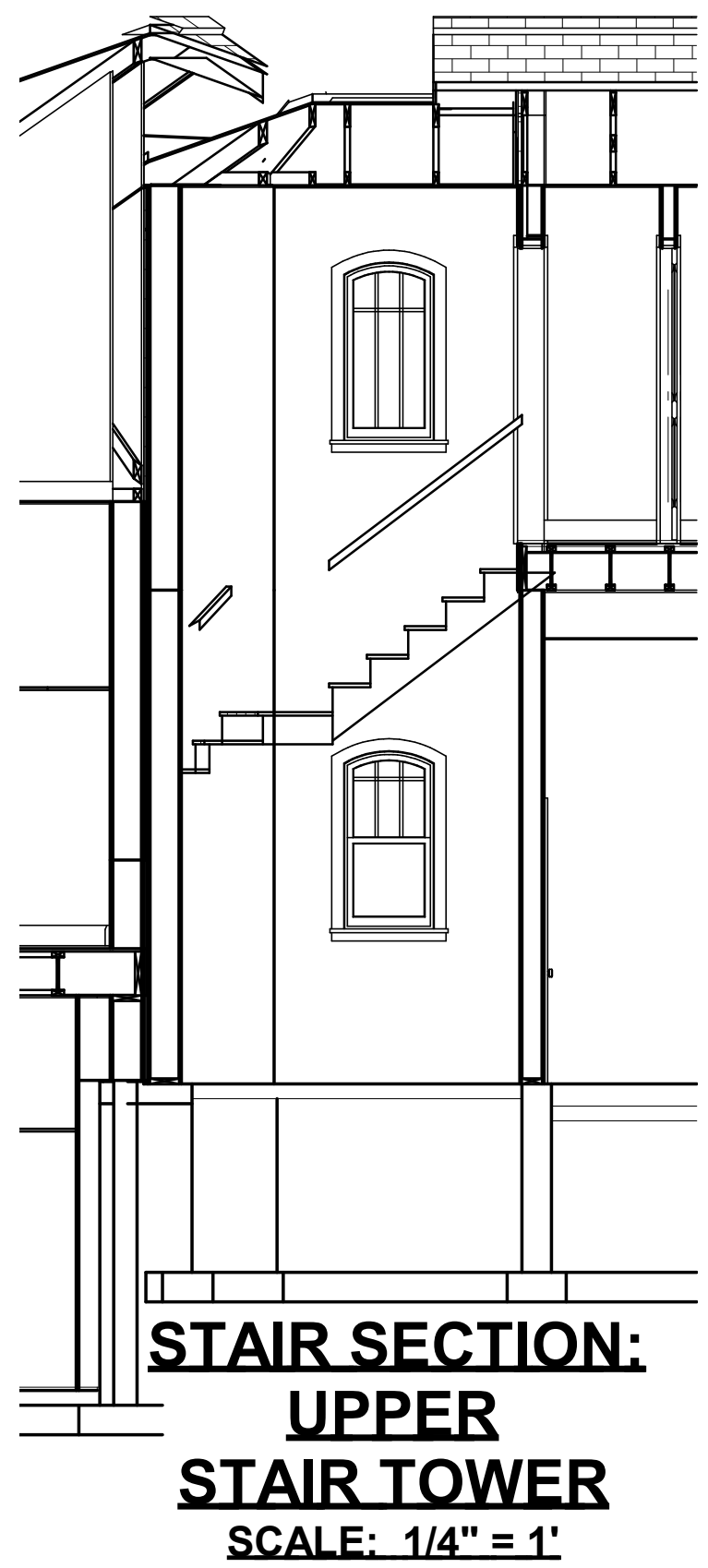

STAIR SECTION: UPPER STAIR TOWER
 SCALE: 1/4" = 1'

Plot Date: 8/24/2019
Sheet #: 5 of 9
Drawn By: Terry Carlson
Project Description: Custom Single Family Residence
 19855 Upchurch Way
 Monument, CO
 Schedule # 6104004009
 Lot 28, Kings Deer Highlands Sub
 Filing 6 Plat 10783
 El Paso County, Colorado
**8883 Shipman Ln.,
 Colorado Springs, CO
 719-588-2553**
Plans and Documents Created for:
Terry C Design Services
 5620 Old Farm Terrace
 Colorado Springs, CO 80917
 719-964-2568
 www.tchomedesign.com
NOTES:
ACC REVIEW EDITION
SUBJECT TO PPRBD APPROVAL AND STAMP
COPYRIGHT FEEING:
 These drawings are the proprietary work product of Terry C Design Services, Inc. and are not to be reproduced, copied, or distributed in any form without the written permission of Terry C Design Services, Inc. Use of these drawings and concepts contained therein without the written permission of Terry C Design Services, Inc. is prohibited and may subject the user to claims for damages and infringement penalties.
SUBCONTRACTOR NOTE:
 These drawings have been created for the client. Please verify dimensions and details prior to construction. All materials and methods must be stamped and approved by PPRBD. Any changes to these drawings must be made in writing and approved by Terry C Design Services, Inc. The contractor is responsible for obtaining all necessary permits and approvals. Terry C Design Services, Inc. is not responsible for any claims or damages resulting from the use of these drawings without the written permission of Terry C Design Services, Inc.

FLOOR FRAMING PLAN: UPPER LEVEL

SCALE: 1/4" = 1'

- 1) Joist: 11 7/8" BCI 6000 @16"oc w/UB214 hangers
- 2) Rim: 11 7/8" Timberstrand or equivalent (Typ) UON
- 3) Exterior end garage common walls: 2x6@16"oc, 0-5-8 bearing, Double top plates UON.
- 4) Hatched walls indicate Interior Bearing: 2x4@16"oc 0-3-8 bearing UON
- 5) Exterior walls shall be continuously sheathed w/7/16" osh w/8" nails @8"oc at panel edges and 12"oc in field.
- 6) * Default Header: 3 1/2" x 5 1/2" 1.3E LSL 2x2k UON
- 7) Dimensions:
- 8) Framing: Rim to rim
- 9) Columns and beams: Framed wall exterior to center
- 10) Stairwell: Rim or exterior of concrete wall surface to stairwell surface
- 11) DESIGN LOADS:
- 12) Live Load: 40 psf
- 13) Dead Load: 10 psf
- 14) Total Load: 50 psf

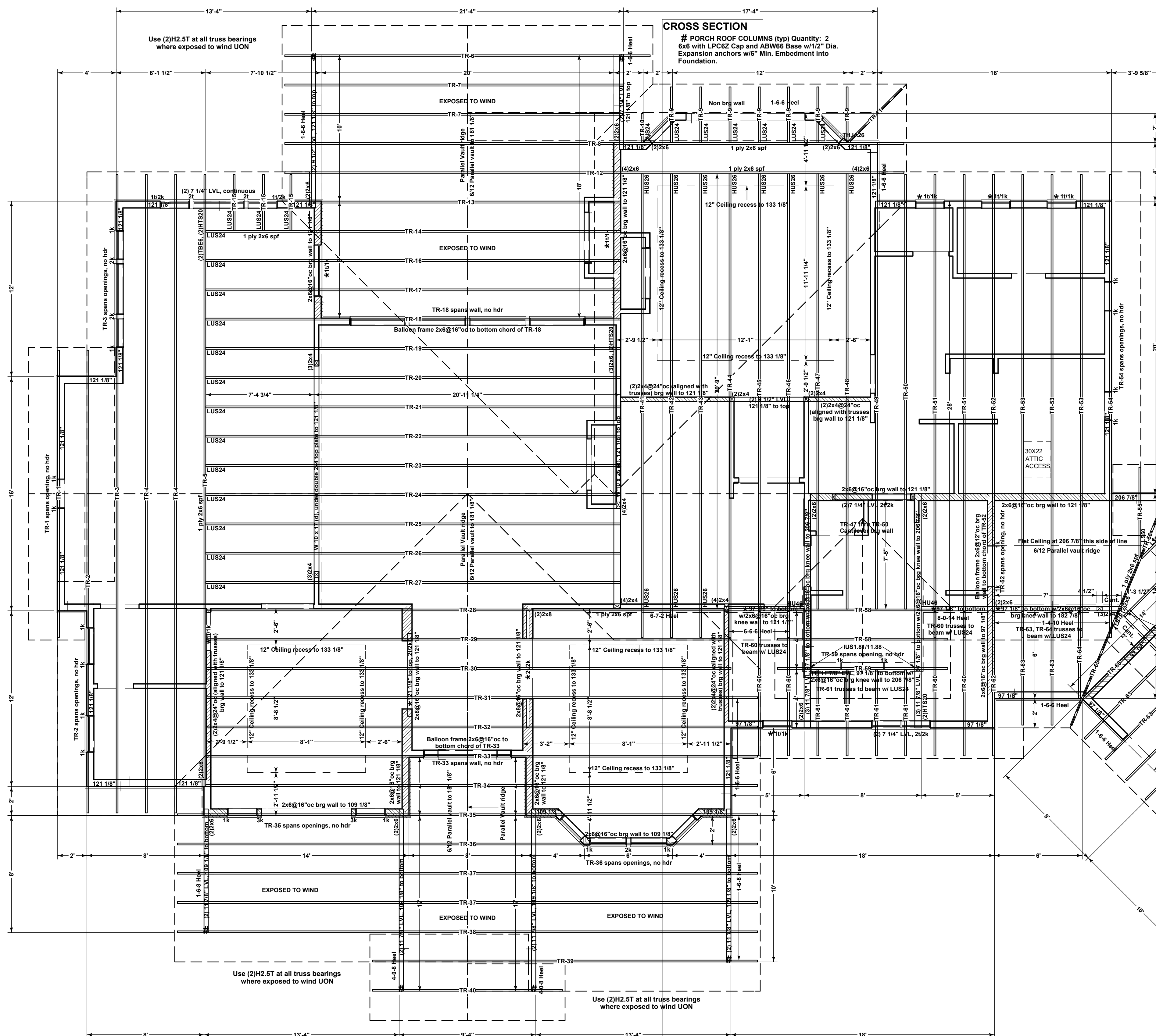

ROOF FRAMING PLAN

SCALE: 1/4" = 1'

- 1) 6/12 Pitch 0-6-6 heel w/ plumb cut tails UON. Specific heels heights indicated on plan are for total heel. 24" Eave overhang.
- 2) Gable trusses: Continuous bearing available except where noted otherwise, 24" gable eave overhang.
- 3) Use (1)H2.5T at all truss and Rafter Bearings UON
- 4) * Default Header: 3 1/2" x 5 1/2" 1.3E TS LSL 101k UON
Header HT: 96" UON.
- 5) Exterior Walls: 2x6 @16"oc, 0-5-8 bearing, DF top plates recommended UON.
Garage Exterior walls: 2x4@16"oc, 0-5-8 bearing UON.
- 6) Hatched walls indicate Interior Bearing: 2x4@16"oc 0-3-8 bearing UON
- 7) Provide sheathing under all valley trusses (if any).
- 8) Truss Blocking where heel is greater than 8" (0-5-0)
- 9) Wall Heights indicated are relative to Main Level Framed Subfloor, 121 1/8" UON.
- 10) Balloon frame to bottom chord of vaulted trusses: 2x6@16"oc up to 15', 12"oc over 15', UON.
- 11) Provide ice and water shield protection from edge of eave to 24" from outside of exterior wall at elevations above 7,000 ft.

DESIGN LOADS: Over 7,000 ft elevation w/aspshlt shingleroofing
Live Load: 40psf
Snow:
Flat Roof (PF): 40psf
Unbalanced (UP): 27psf
Dead Load: 15psf
Total Load: 55psf
Wind: 130 mph exposure C

Hangers and hardware indicated using Simpson part numbers. Engineering and design is based on each manufacturer's design criteria. Manufacturer's design criteria supercedes cross reference schedules.

Plot Date:
8/24/2019
Sheet #:
6 of 9

Drawn By:
Terry Carlson

COPYRIGHT WARNING:
These drawings are the proprietary work product of Terry C Design Services, Inc. and are not to be reproduced, stored in a retrieval system, or transmitted in any form or by any means, electronic, mechanical, photocopying, recording, or by any information storage and retrieval system, without the prior written permission of Terry C Design Services, Inc. Any unauthorized use or reproduction of these drawings without the prior written permission of Terry C Design Services, Inc. is prohibited and may subject the user to claims for damages and infringement penalties.

SUBCONTRACTOR NOTE:
These drawings have been created for the client. Please verify dimensions and details prior to construction. Any changes to these drawings must be current and match those stamped and approved by PPRB. Any changes to these drawings without the prior written permission of Terry C Design Services, Inc. is prohibited and may subject the user to claims for damages and infringement penalties.

PLAN #:

NOTES:
ACC REVIEW EDITION
SUBJECT TO PPRB APPROVAL AND STAMP

Project Description:
Custom Single Family Residence
19855 Upchurch Way
Monument, CO
Schedule # 6104004009
Lot 28, Kings Deer Highlands Sub
Filing C Plat 10783
El Paso County, Colorado

8883 Shipman Ln,
Colorado Springs, CO
719-598-2553

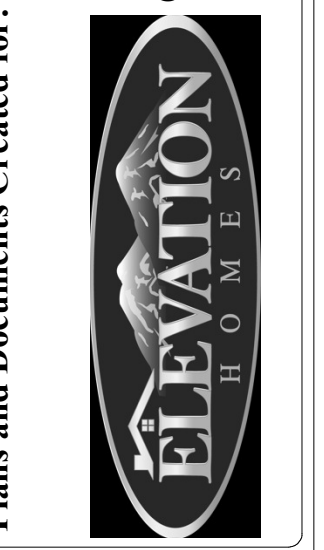

Plans and Documents Created for:
Terry C Design Services
5620 Old Farm Terrace
Colorado Springs, CO 80917
719-964-2568
www.tchomedesign.com



FRONT ELEVATION
SCALE: 1/4" = 1'

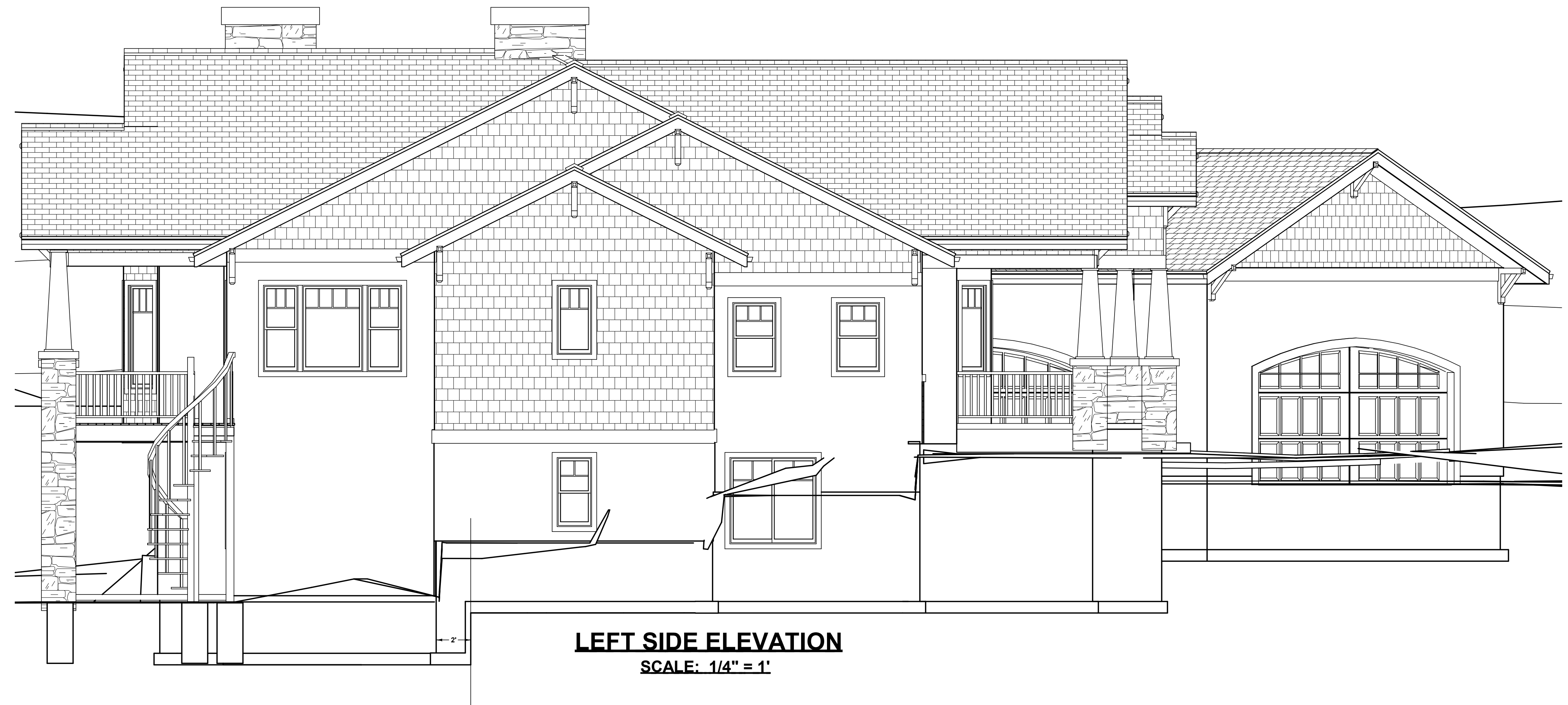

LEFT SIDE ELEVATION
SCALE: 1/4" = 1'





REAR ELEVATION
SCALE: 1/4" = 1'



RIGHT SIDE ELEVATION
SCALE: 1/4" = 1'





GARAGE/STAIR TOWER REAR ELEVATION
SCALE: 1/4" = 1'



GARAGE FRONT ELEVATION
SCALE: 1/4" = 1'

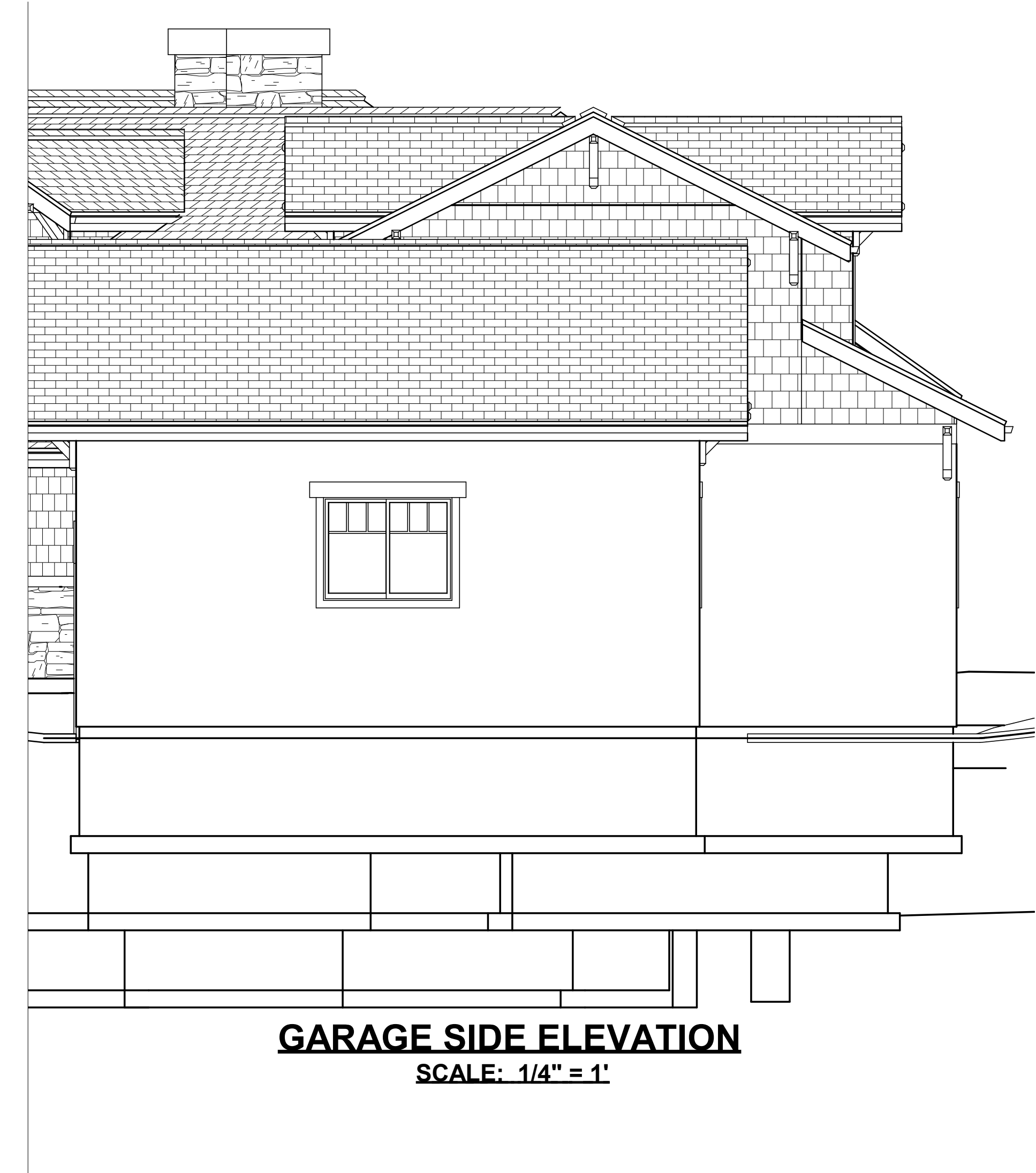

GARAGE SIDE ELEVATION
SCALE: 1/4" = 1'

Building Design and Drafting
Terry C Design Services
 5620 Old Farm Terrace
 Colorado Springs, CO 80917
 719-964-2568
 www.tchomedesign.com



Plans and Documents Created for:
 8883 Shipman Ln.
 Colorado Springs, CO
 719-888-2553

Project Description:
Custom Single Family Residence
 19855 Upchurch Way
 Monument, CO
 Schedule # 6104004009
 Lot 28, Kings Deer Highlands Sub
 Filing 6 Plat 10783
 El Paso County, Colorado

NOTES:
ACC REVIEW EDITION
 SUBJECT TO PPRD APPROVAL AND STAMP

PLAN #:

COPYRIGHT PENDING:
 These drawings are the proprietary work product of Terry C Design Services and are not to be reproduced, stored in a retrieval system, or transmitted in any form or by any means, electronic, mechanical, photocopying, recording, or by any information storage and retrieval system, without the prior written permission of Terry C Design Services. Use of these drawings and concepts contained herein without the prior written permission of Terry C Design Services is prohibited and may subject the user to claims for damages and infringement penalties.

Drawn by:
 Terry Carlson

Plot Date:
 8/24/2019
 Sheet #:
 9 of 9

6/12 pitch except as indicated
 24" overhangs
 Standard heel: 0-8-8 except as indicated
 40/15 loading for asphalt shingle roofing above
 R-11
 All bearings 0-8-8 except some garage, porch and
 interior applications as indicated.

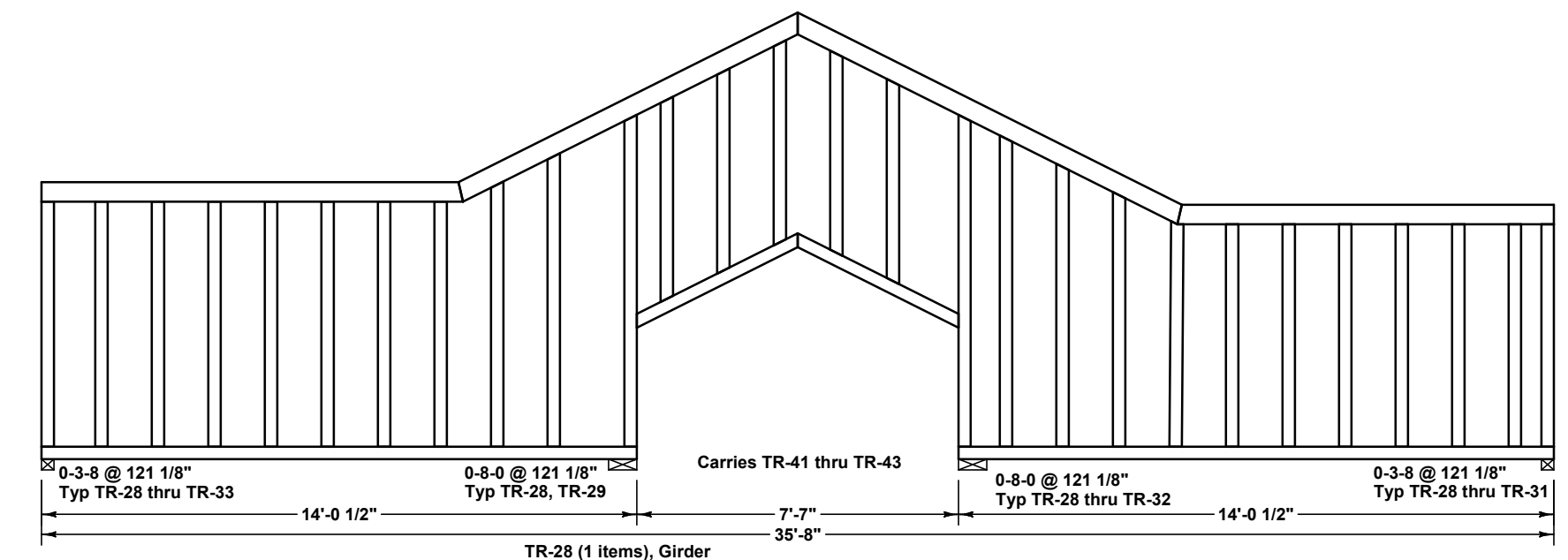
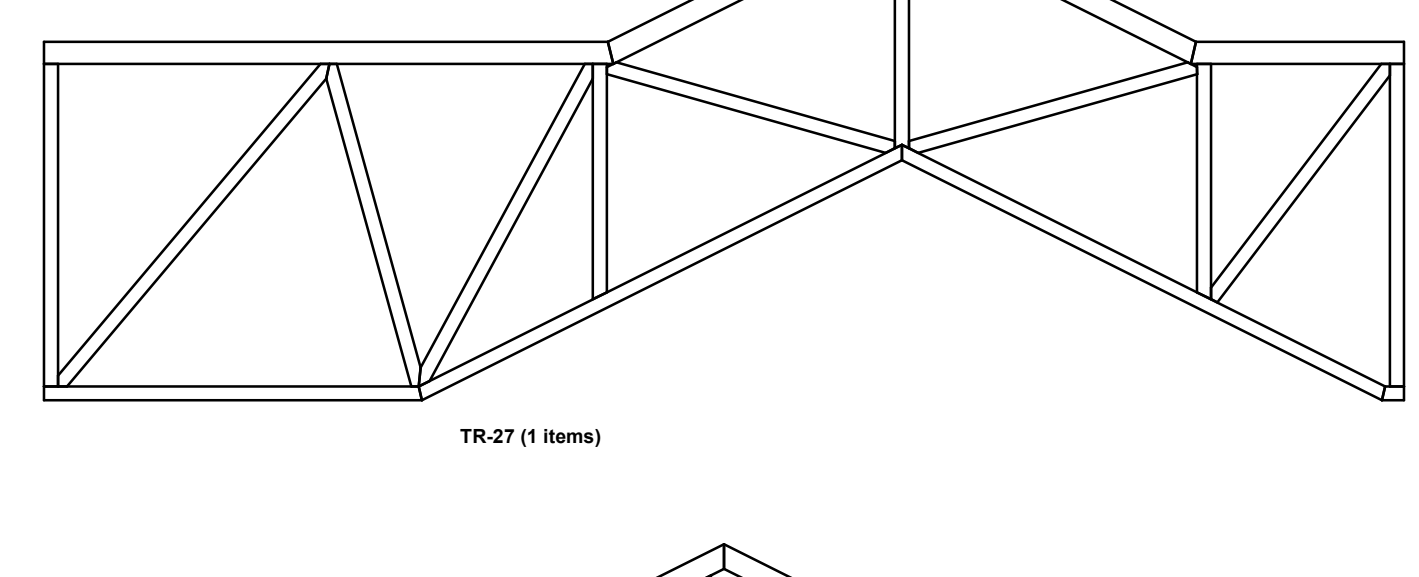
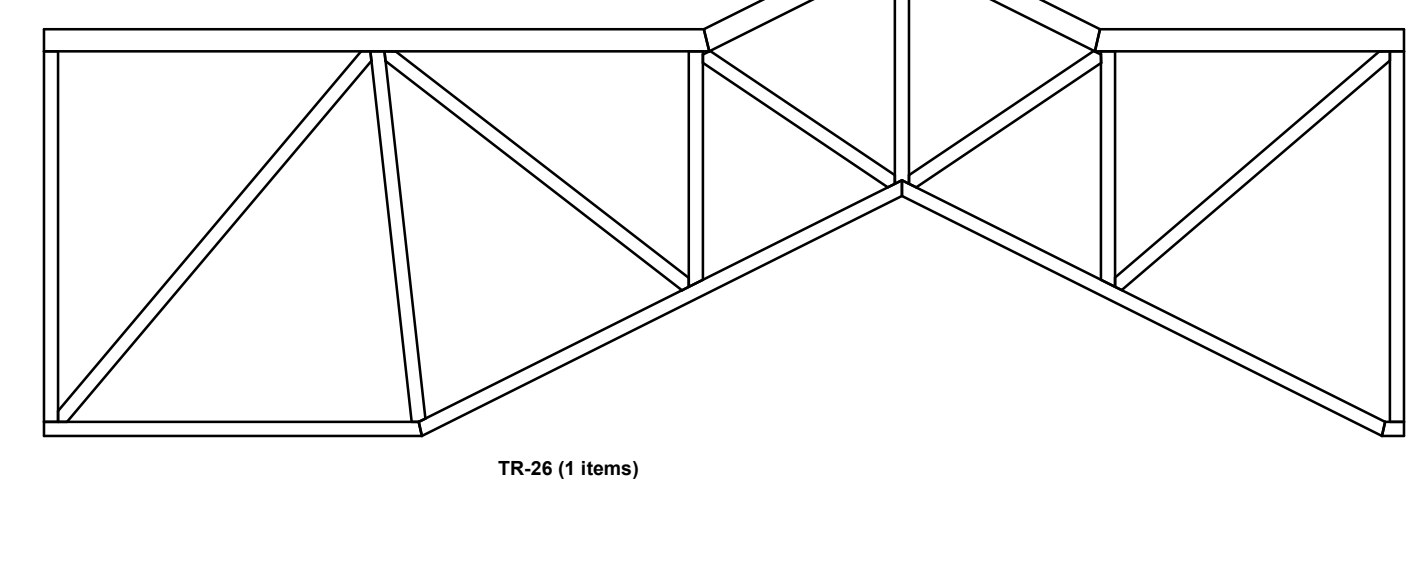
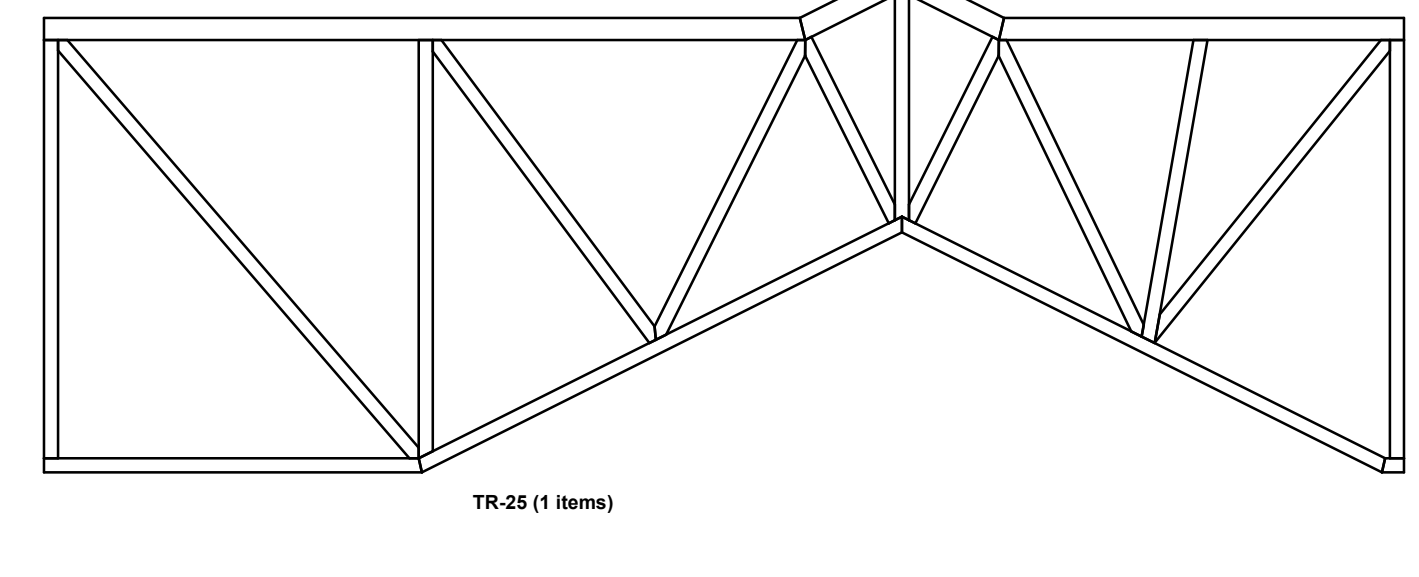
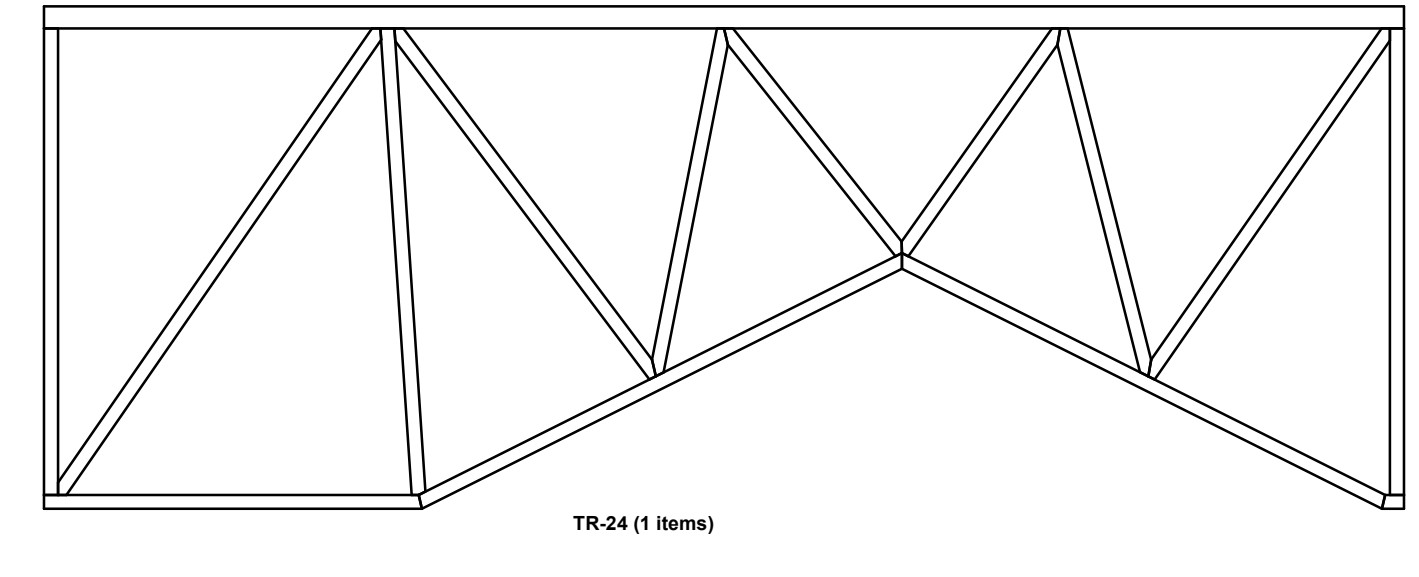
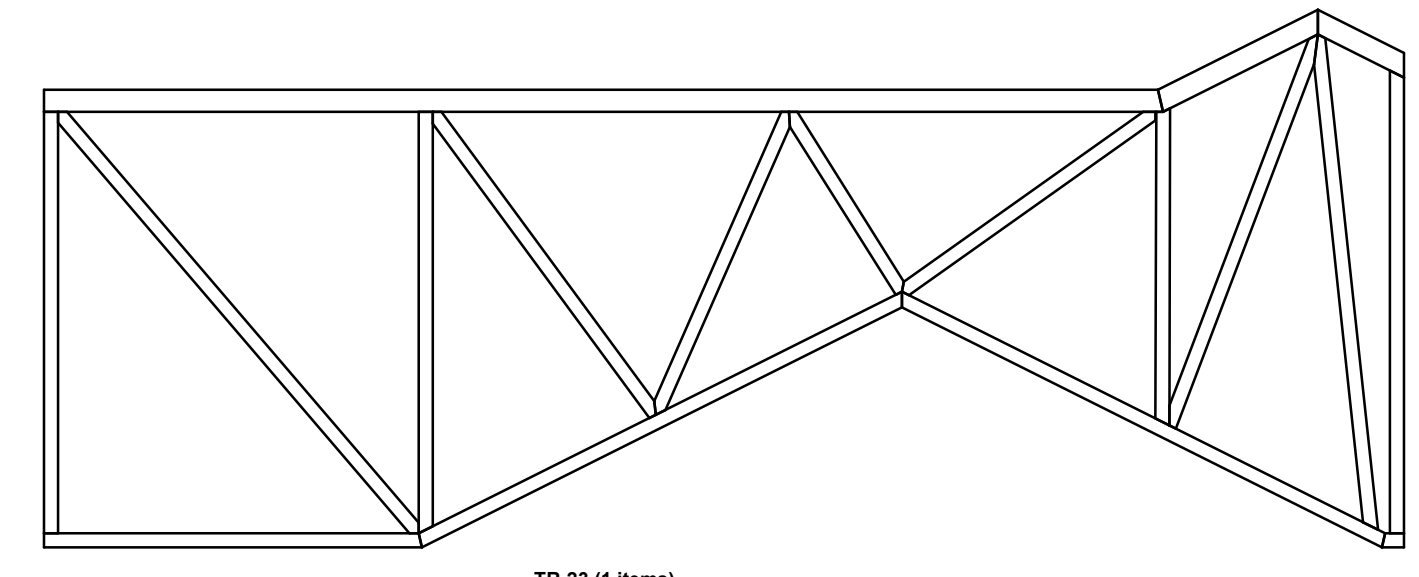
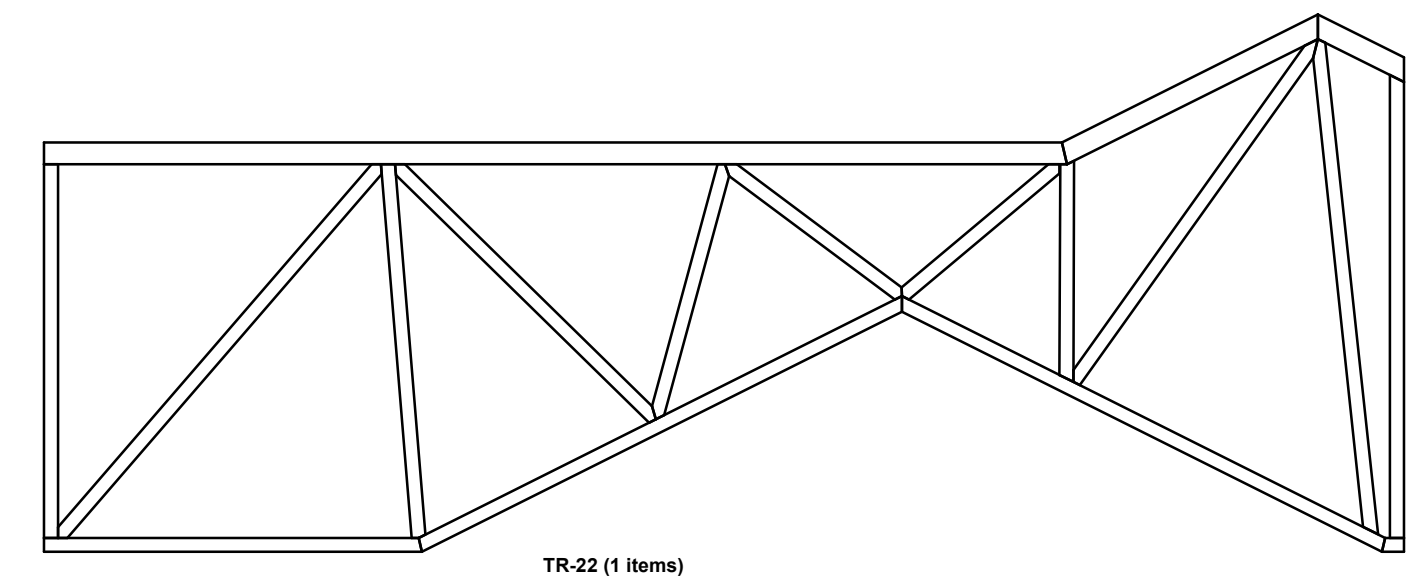
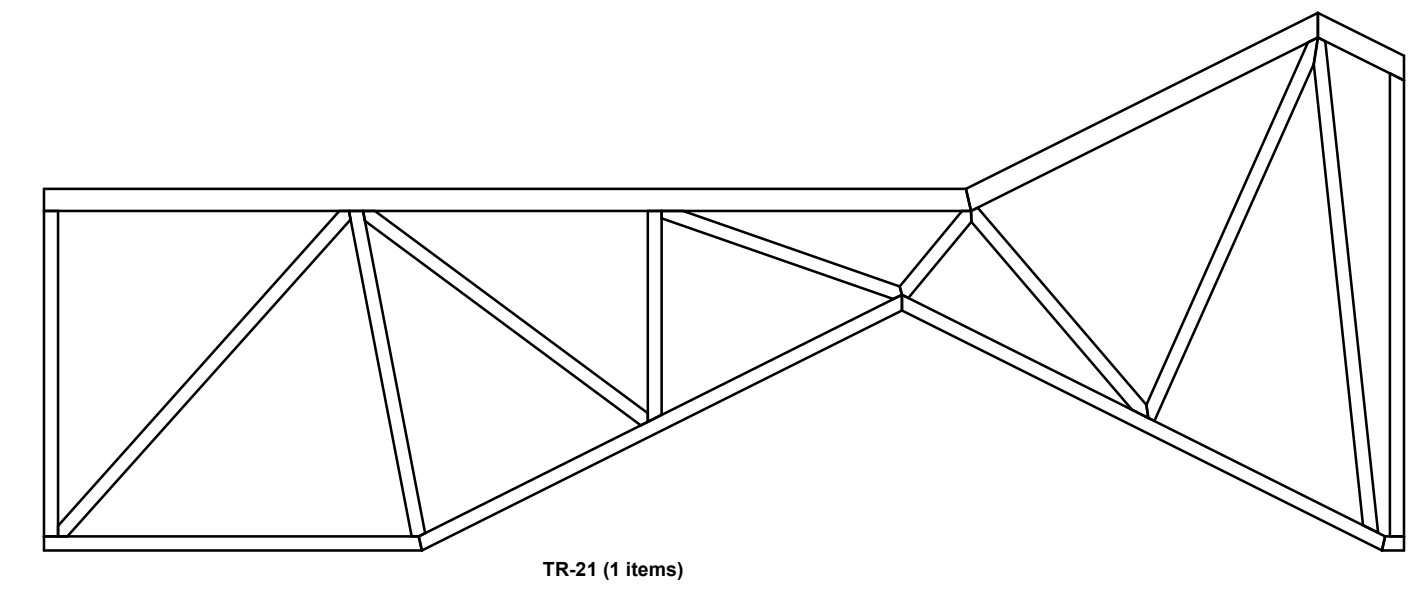
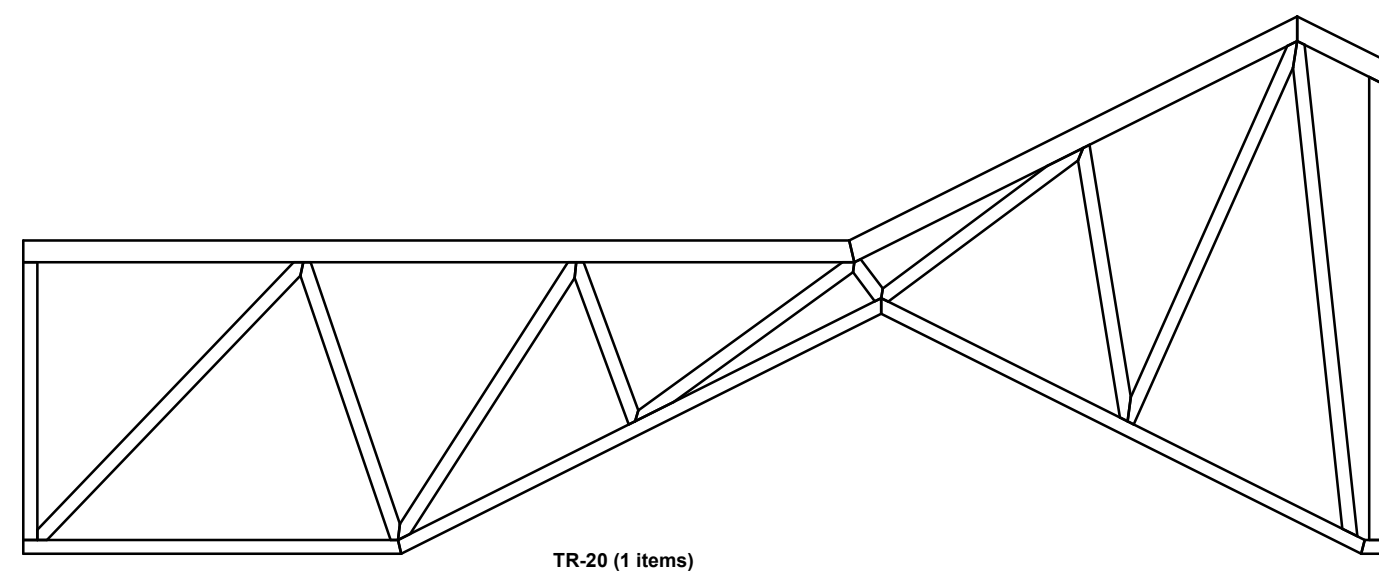
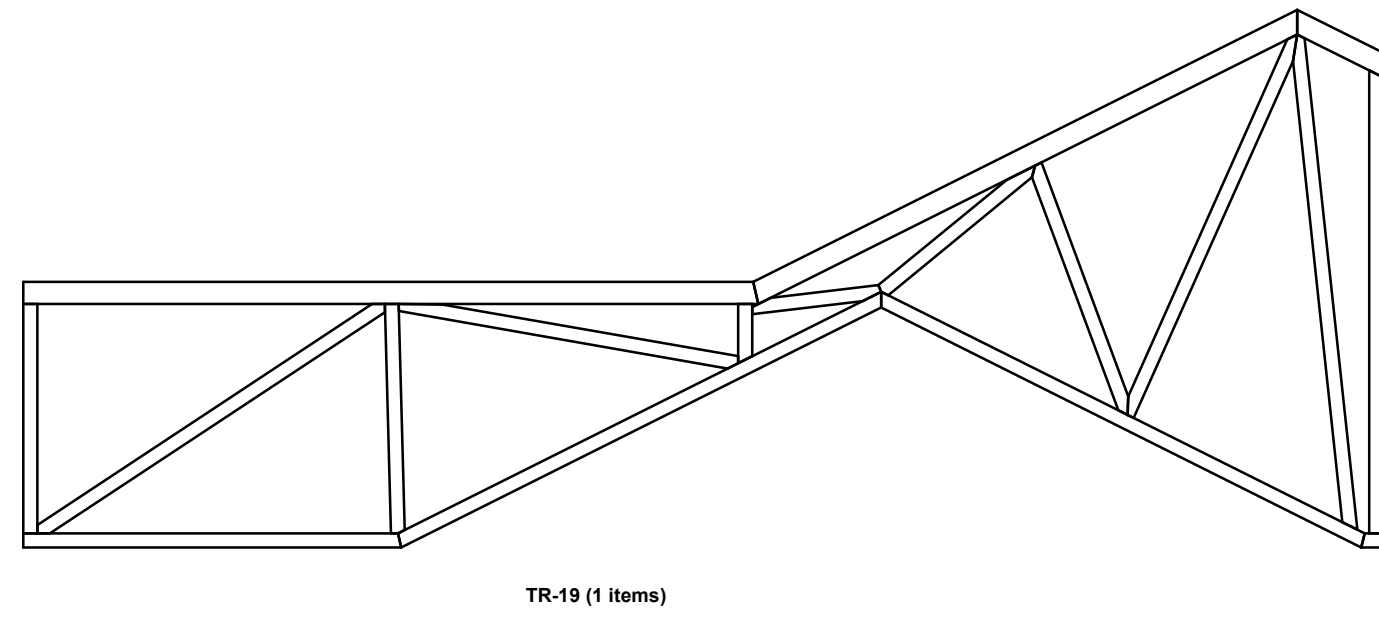
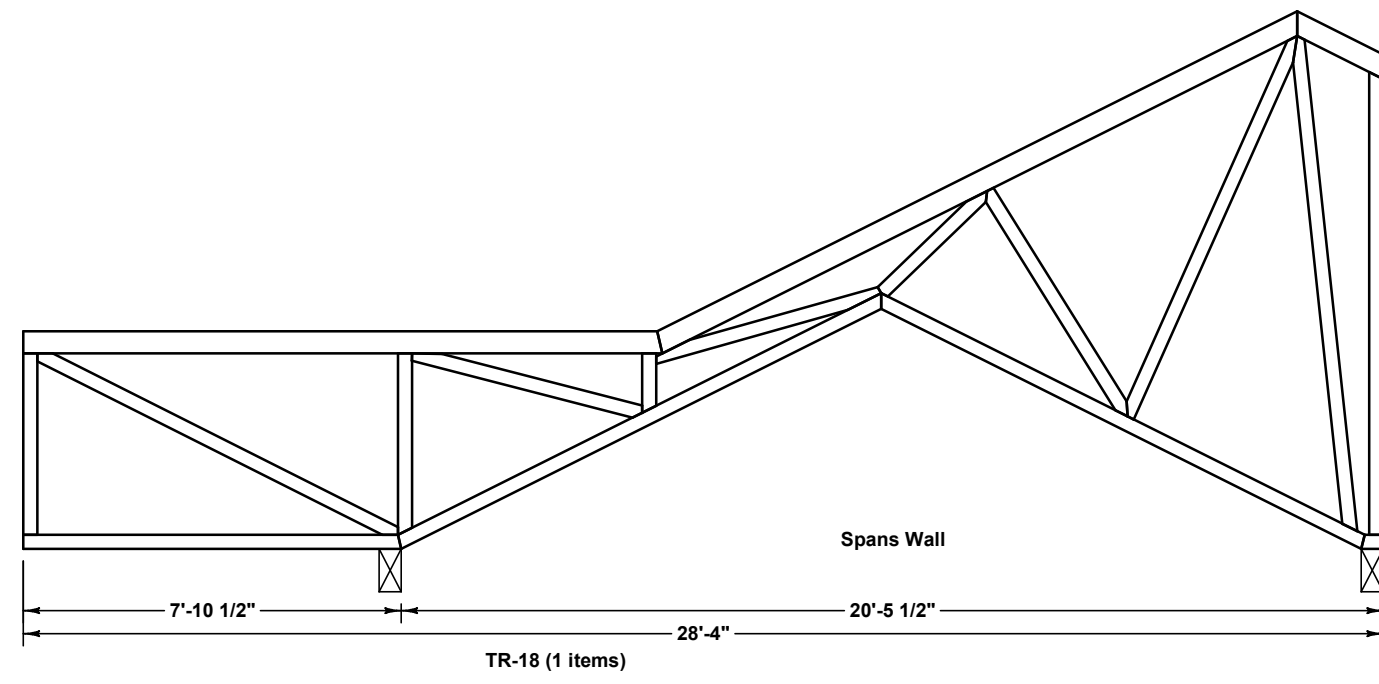
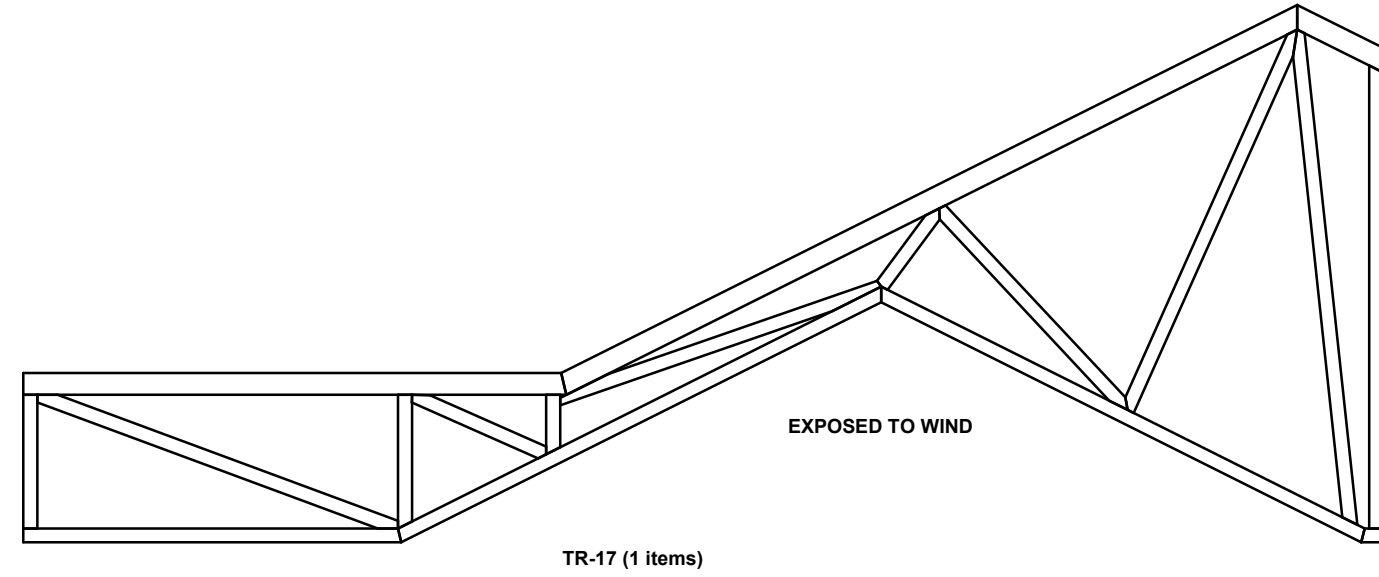
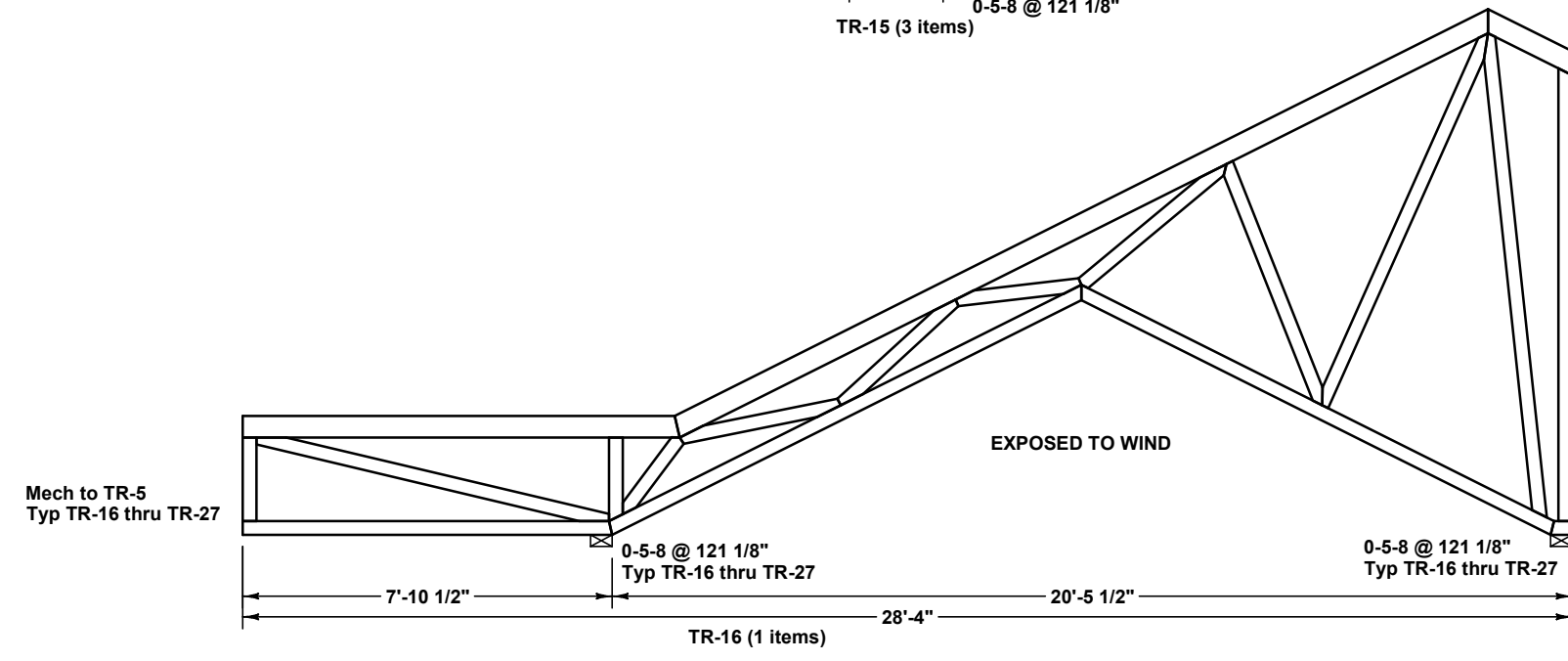
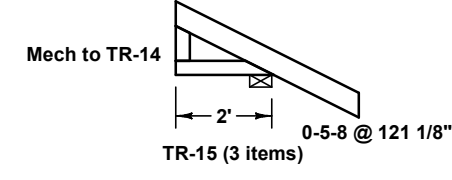
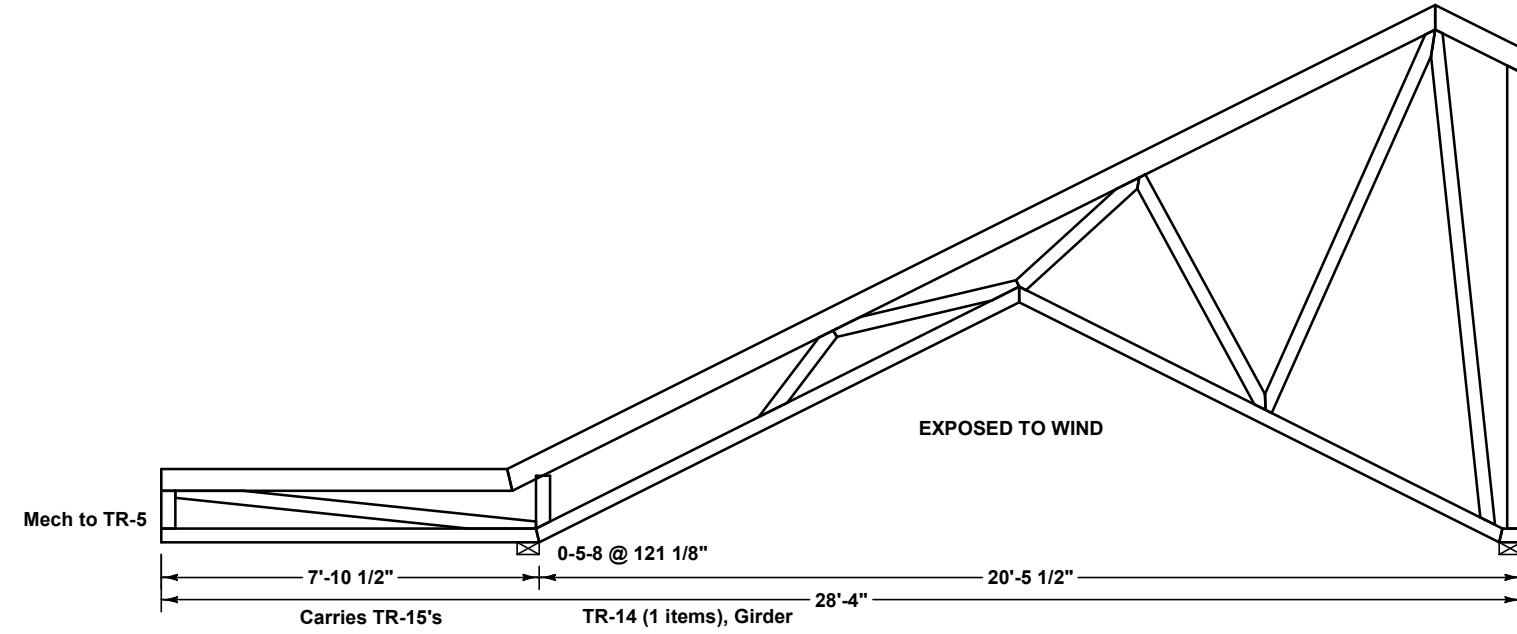
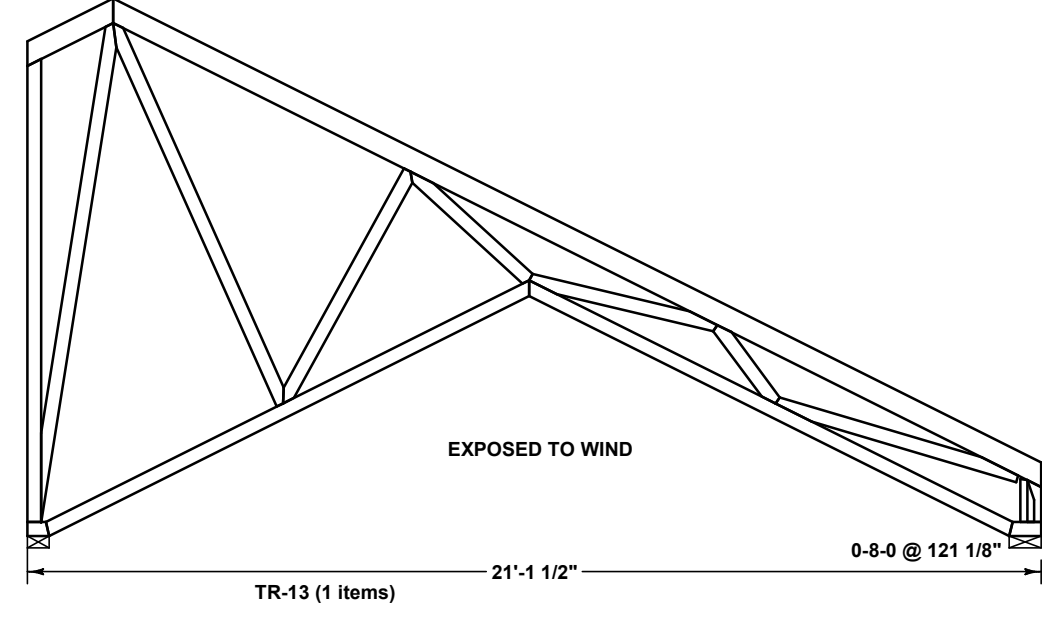
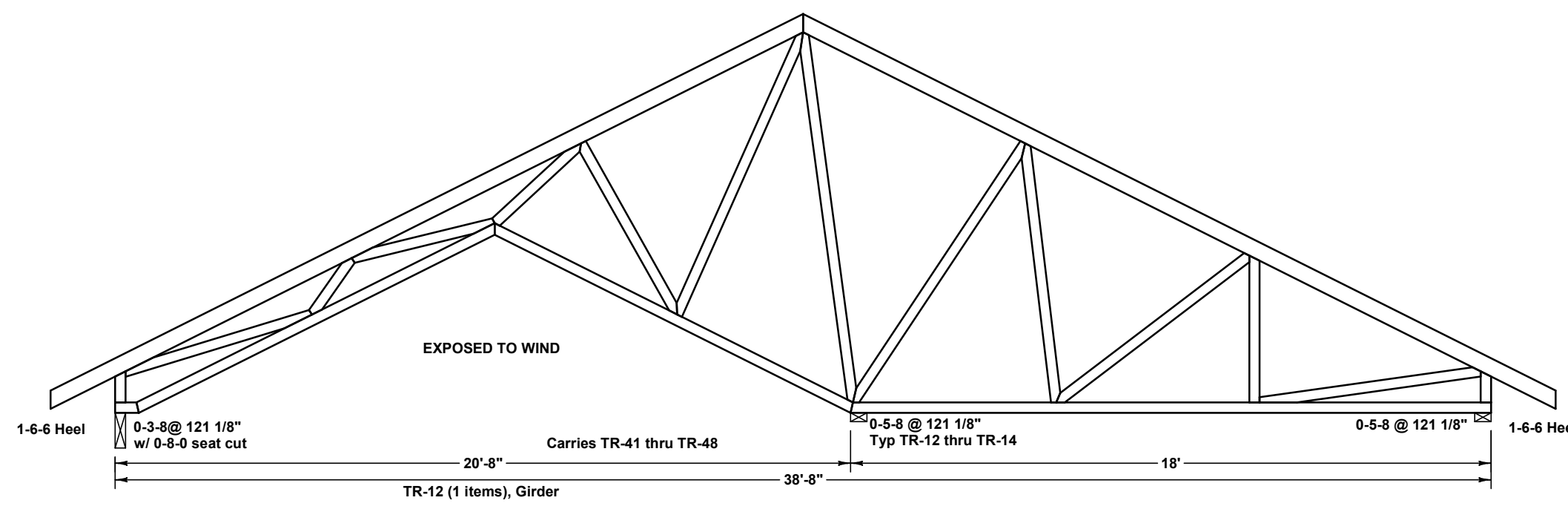
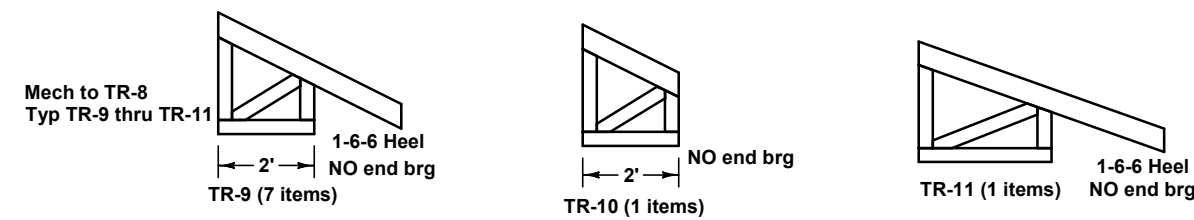
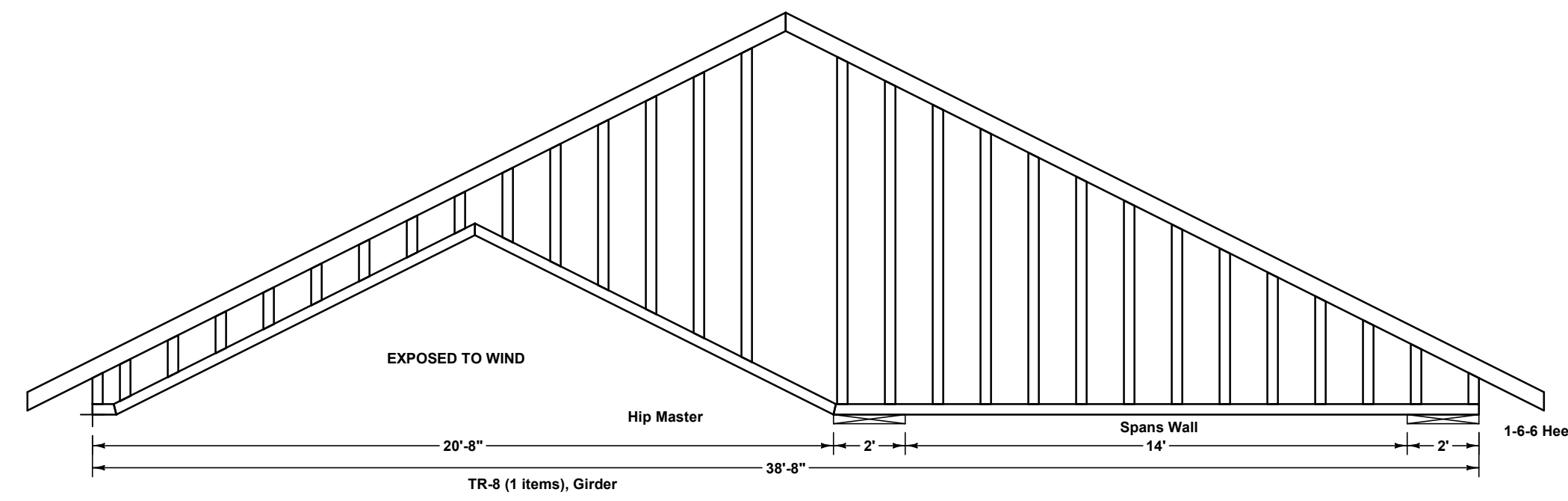
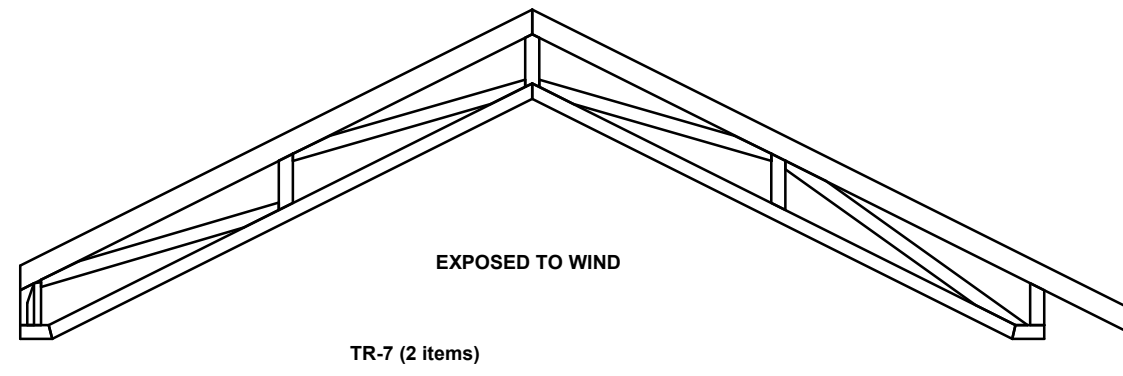
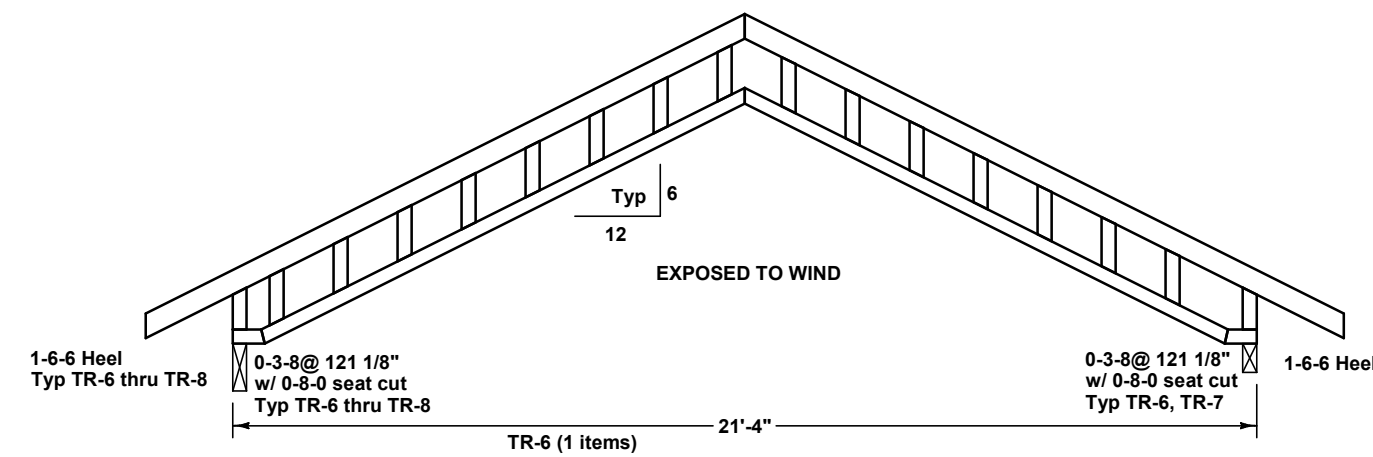
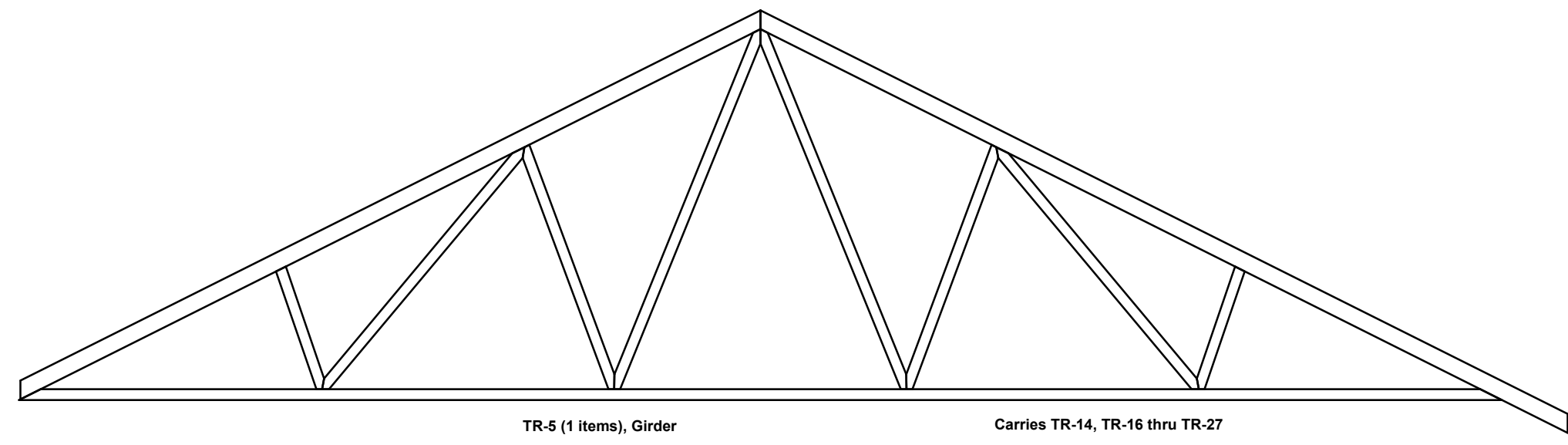
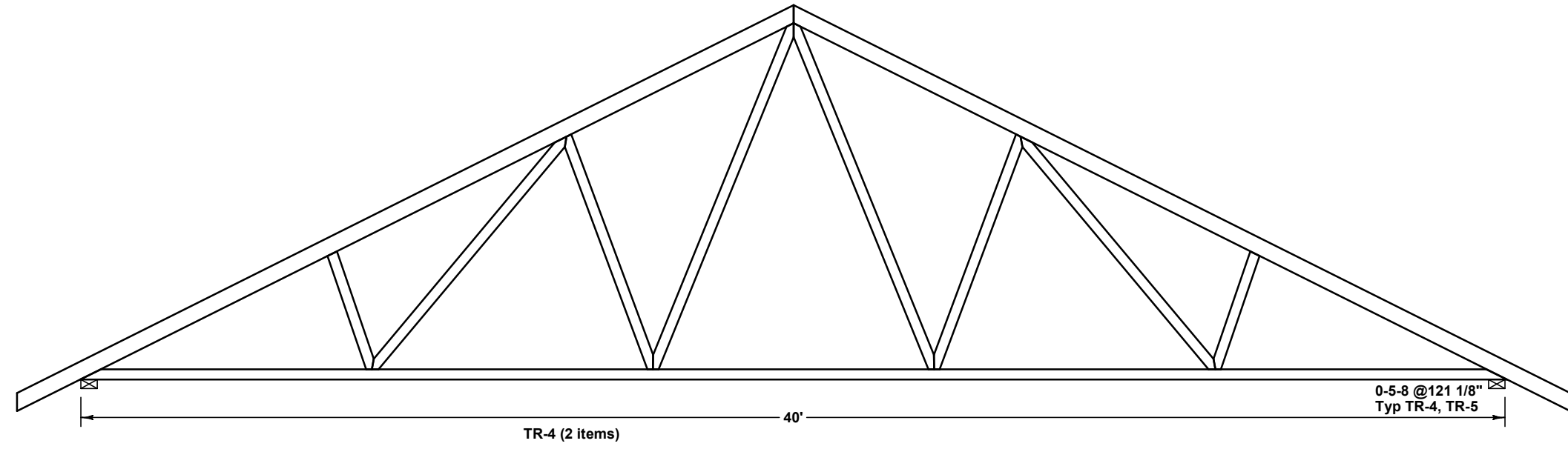
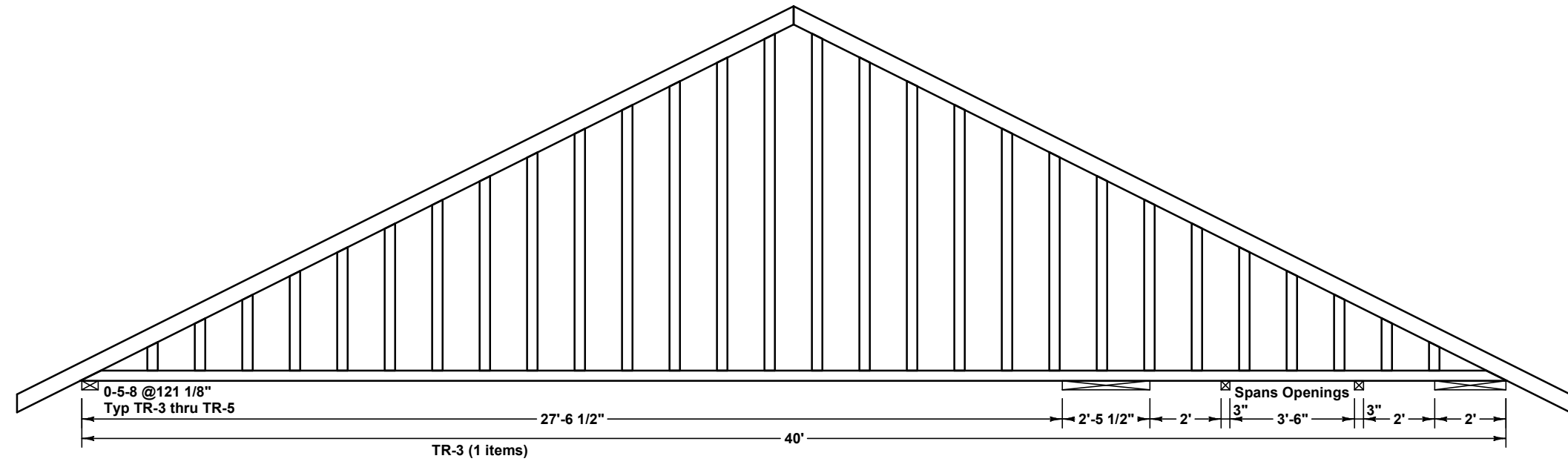
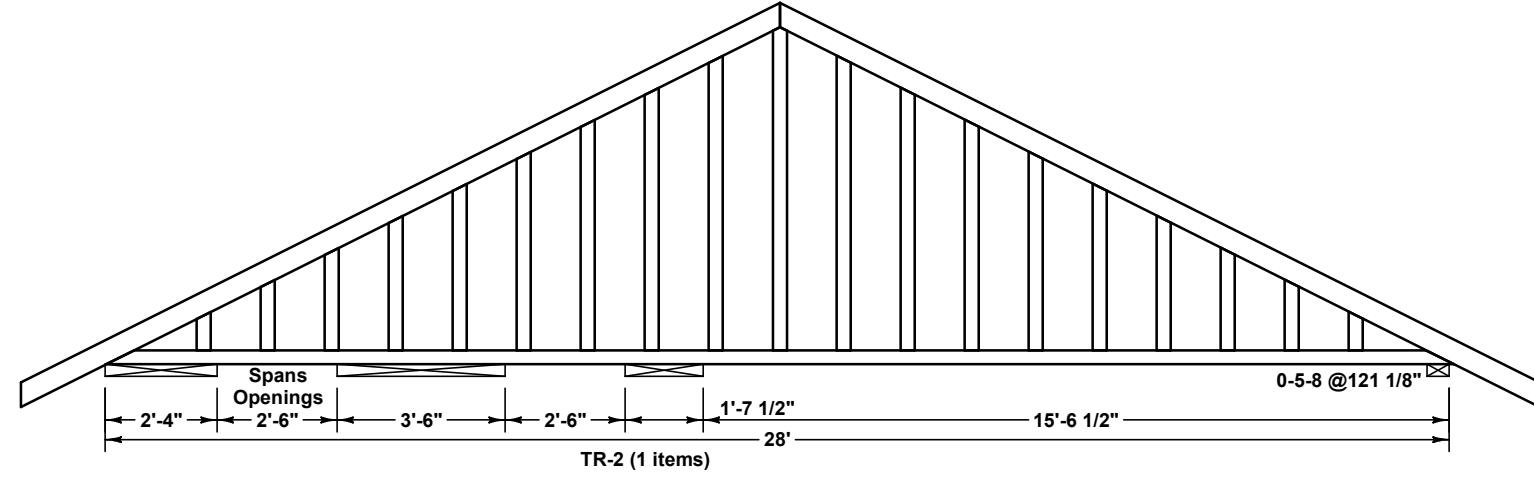
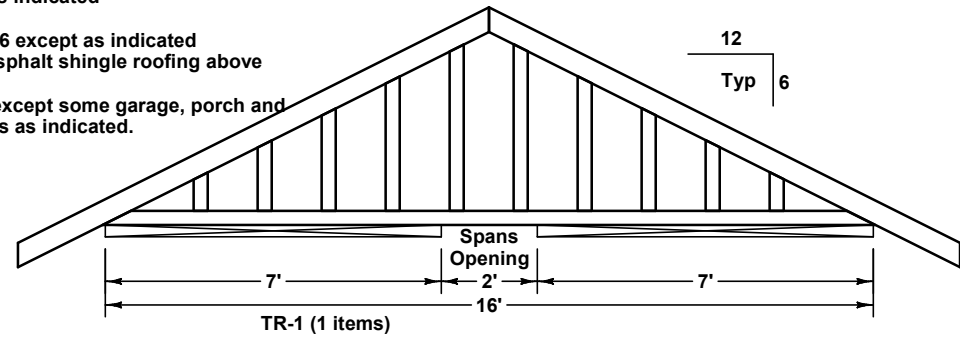

Drawn By:
Terry Carlson

COPYRIGHT WARNING:
 These drawings are the proprietary work product of Terry C Design Services and are not to be reproduced, stored in a retrieval system, or transmitted in any form or by any means, electronic, mechanical, photocopying, recording, or by any information storage and retrieval system, without the prior written permission of Terry C Design Services. Any unauthorized use or reproduction of these drawings and concepts contained herein is prohibited and may subject the user to claims for damages and infringement penalties.

SUBCONTRACTOR NOTE:
 These drawings have been created for the client. Please verify dimensions and details prior to construction. All dimensions and materials must be current and match those stamped and approved by PPRB. Any changes to these drawings must be made in writing and approved by the named client or Terry C Design Services. All work shall be subject to the terms and conditions of the contract and may be subject to back-changes and/or litigation.

PLAN #:

NOTES:
ACC REVIEW EDITION
SUBJECT TO PPRB APPROVAL AND STAMP

Project Description:
Custom Single Family Residence
 19855 Upchurch Way
 Monument, CO
 Schedule # 6104004009
 Lot 28, Kings Deer Highlands Sub
 Filing C Plat 10783
 El Paso County, Colorado

8883 Shipman Ln.
 Colorado Springs, CO 80917
 719.964.2568

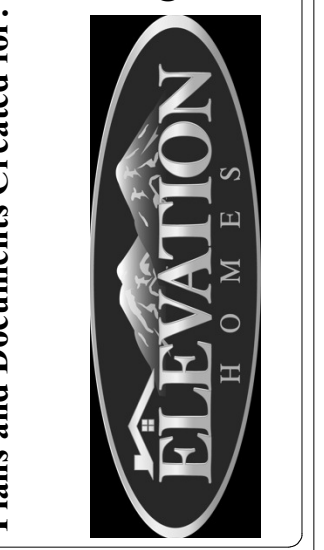

Plans and Documents Created for:
Terry C Design Services
 Building Design and Drafting
 5620 Old Farm Terrace
 Colorado Springs, CO 80917
 719.964.2568
 www.tchomedesign.com

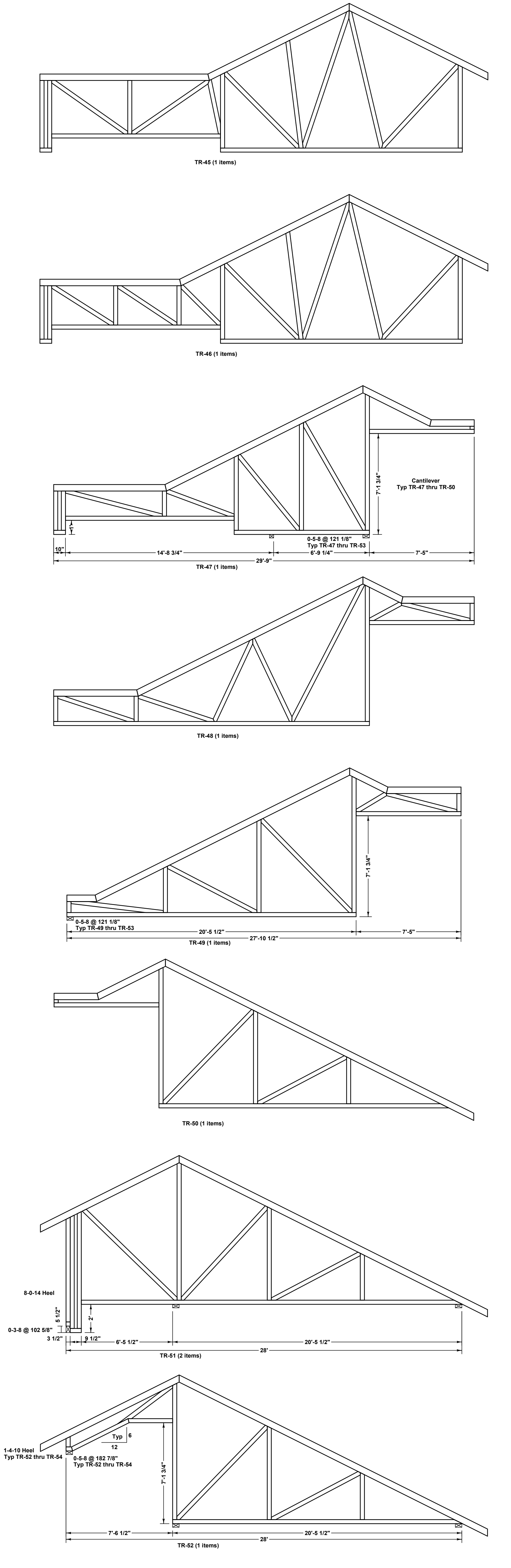
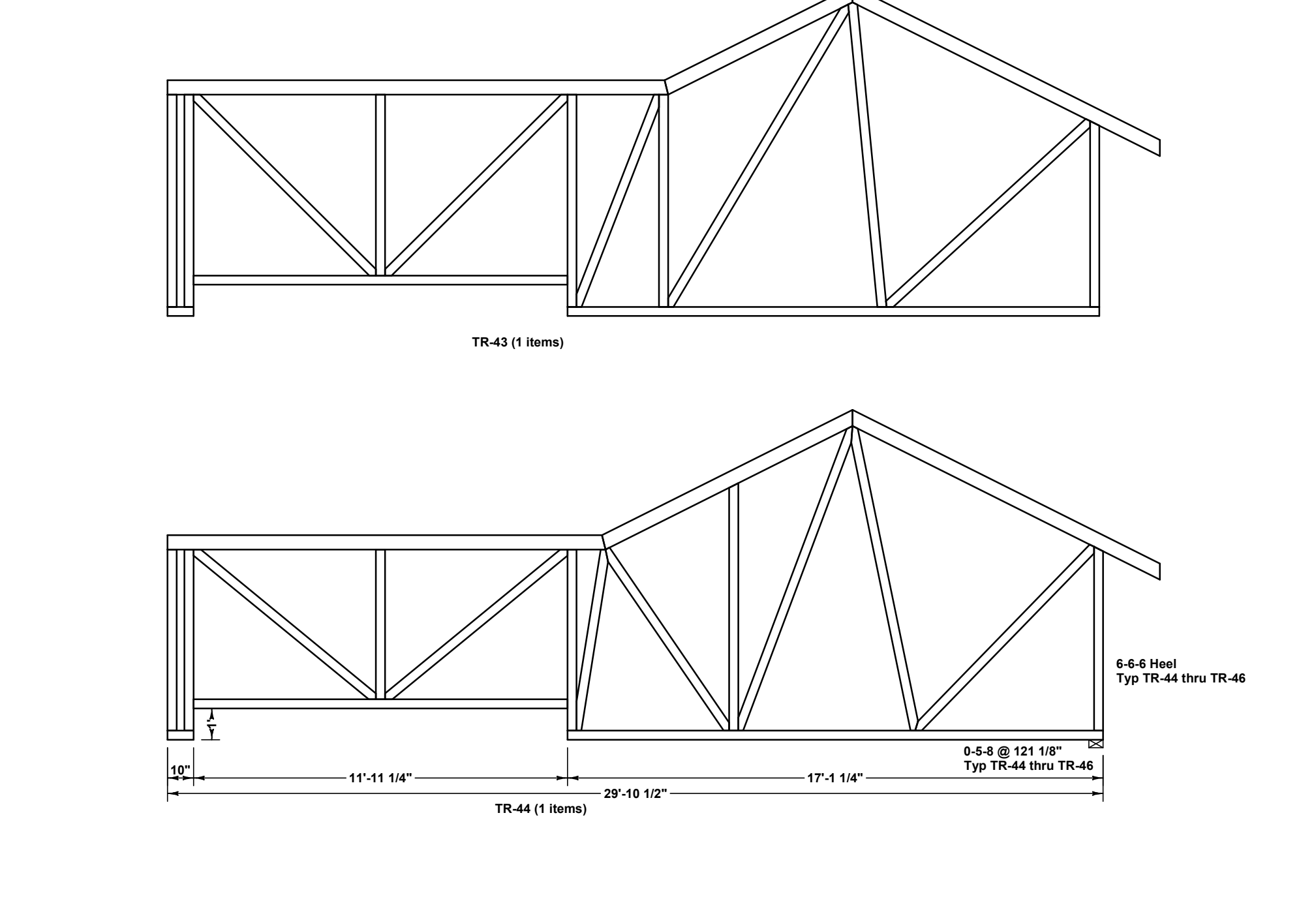
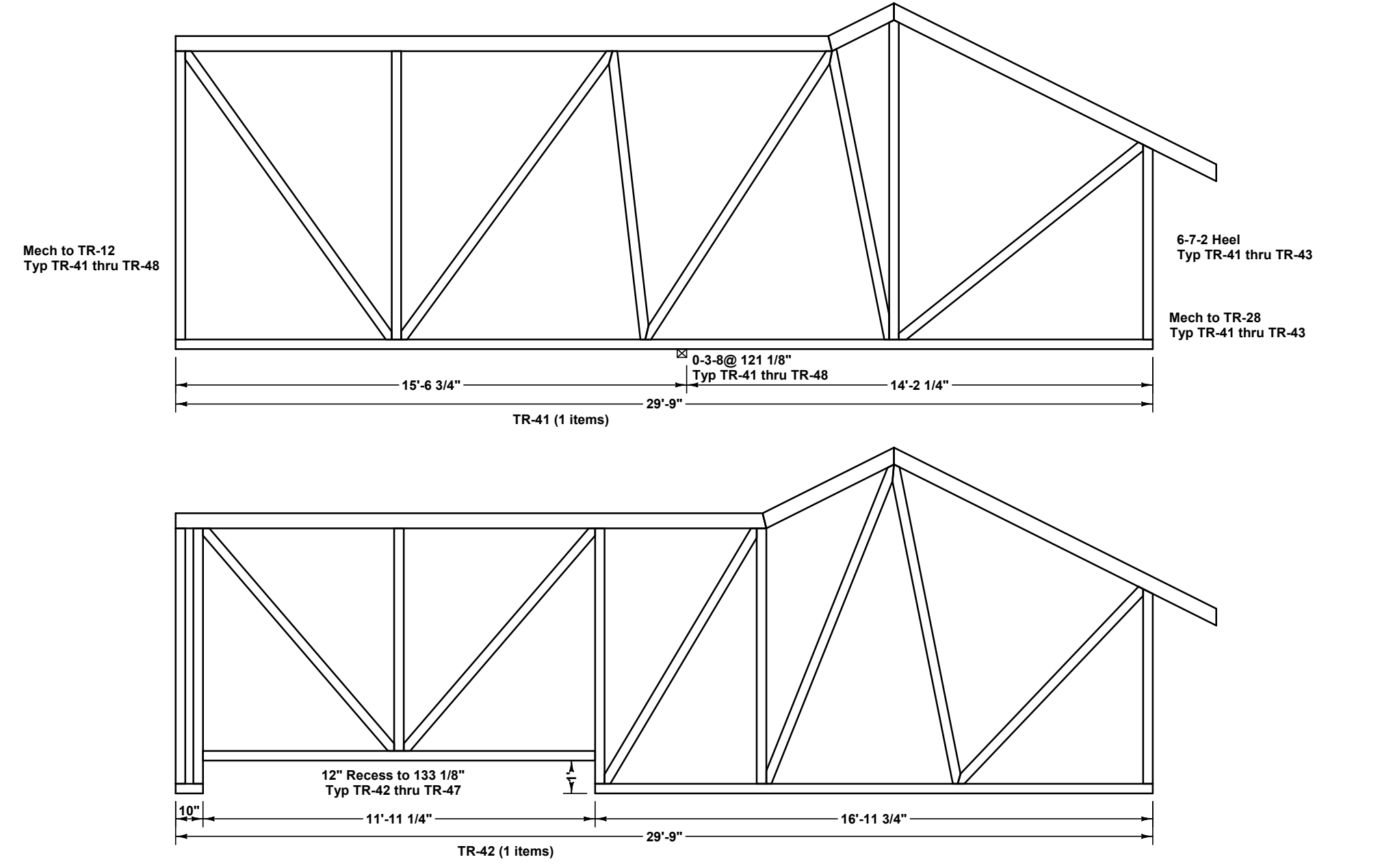
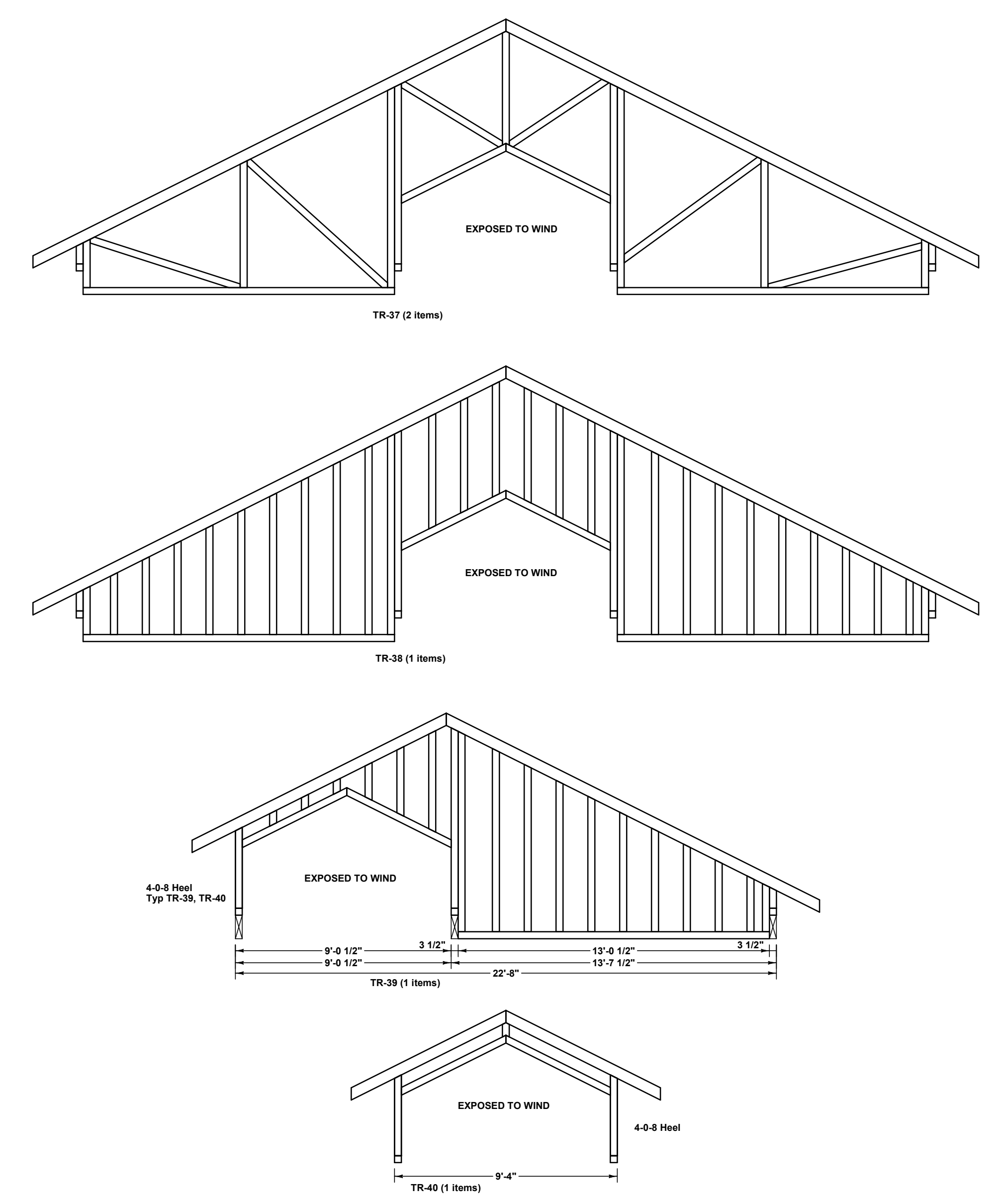
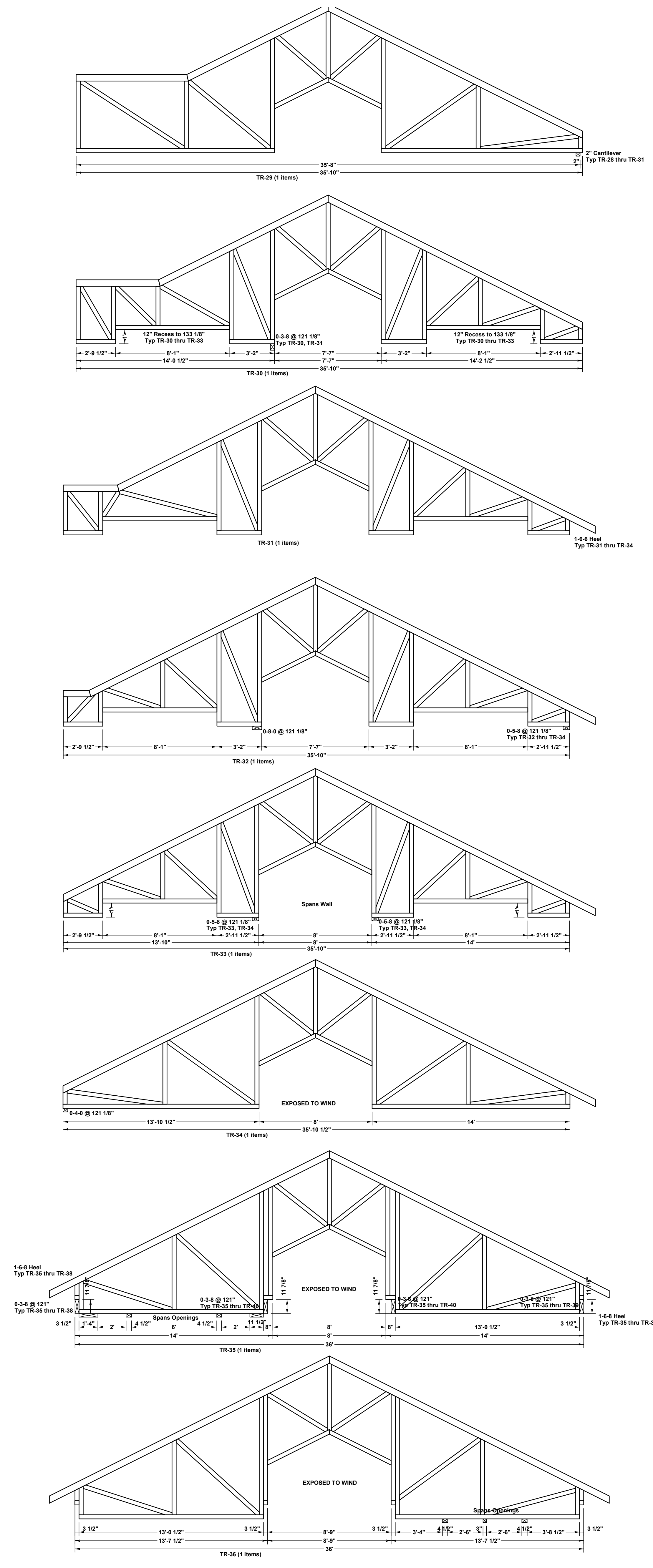

Plans and Documents Created for:
 8883 Shipman Ln.
 Colorado Springs, CO 80917
 719-888-2523

Project Description:
Custom Single Family Residence
 19855 Upchurch Way
 Monument, CO
 Schedule # 6104004009
 Lot 28, Kings Deer Highlands Sub
 Filing C Plat 10783
 El Paso County, Colorado

NOTES:
ACC REVIEW EDITION
 SUBJECT TO PPRBD APPROVAL AND STAMP

PLAN #:
 SUBCONTRACTOR NOTE:
 These drawings have been created for the client. Please verify dimensions and details prior to construction. All changes must be stamped and approved by PPRBD. Any changes to these drawings and concepts contained herein must be made in writing with the written permission of Terry C Design Services. Terry C Design Services is prohibited and may subject the user to claims for damages and infringement penalties.

COPYRIGHT WARNING:
 These drawings are the proprietary work product of Terry C Design Services and are not to be reproduced, stored in a retrieval system, or transmitted in any form or by any means, electronic, mechanical, photocopying, recording, or by any information storage and retrieval system, without the prior written permission of Terry C Design Services. Use of these drawings and concepts contained herein without the written permission of Terry C Design Services is prohibited and may subject the user to claims for damages and infringement penalties.

Drawn By:
Terry Carlson

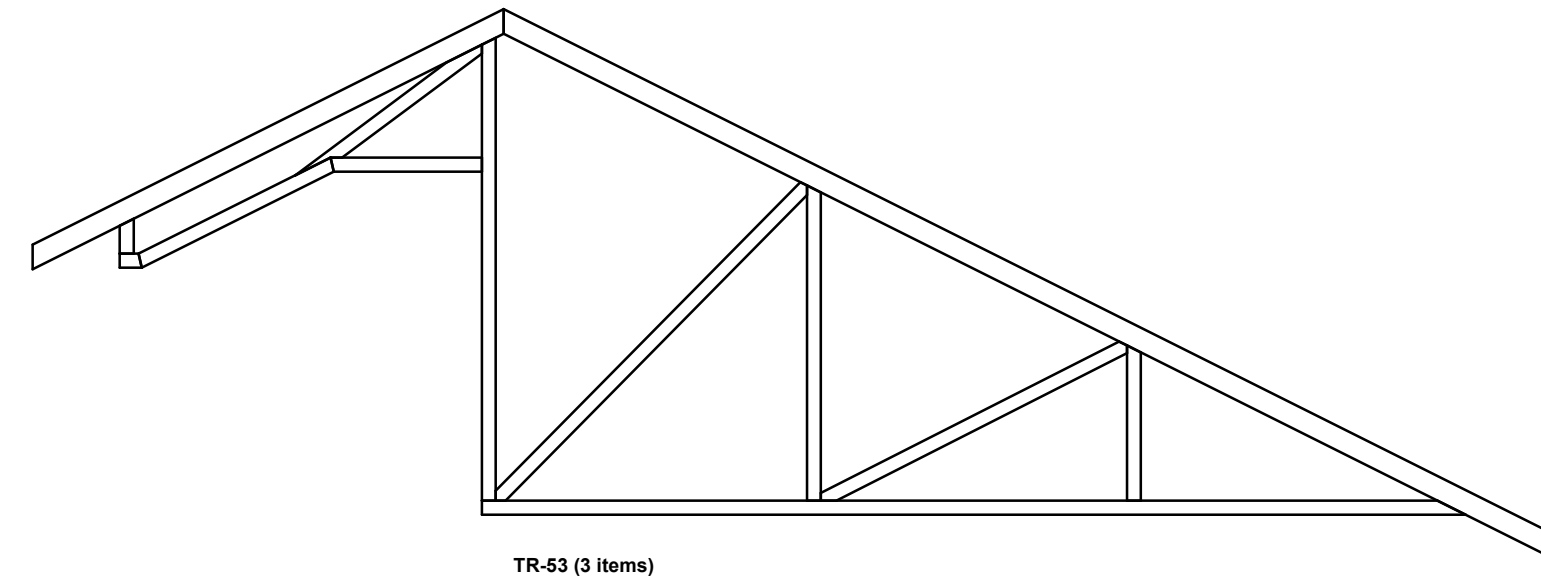

TR-83 (3 Items)

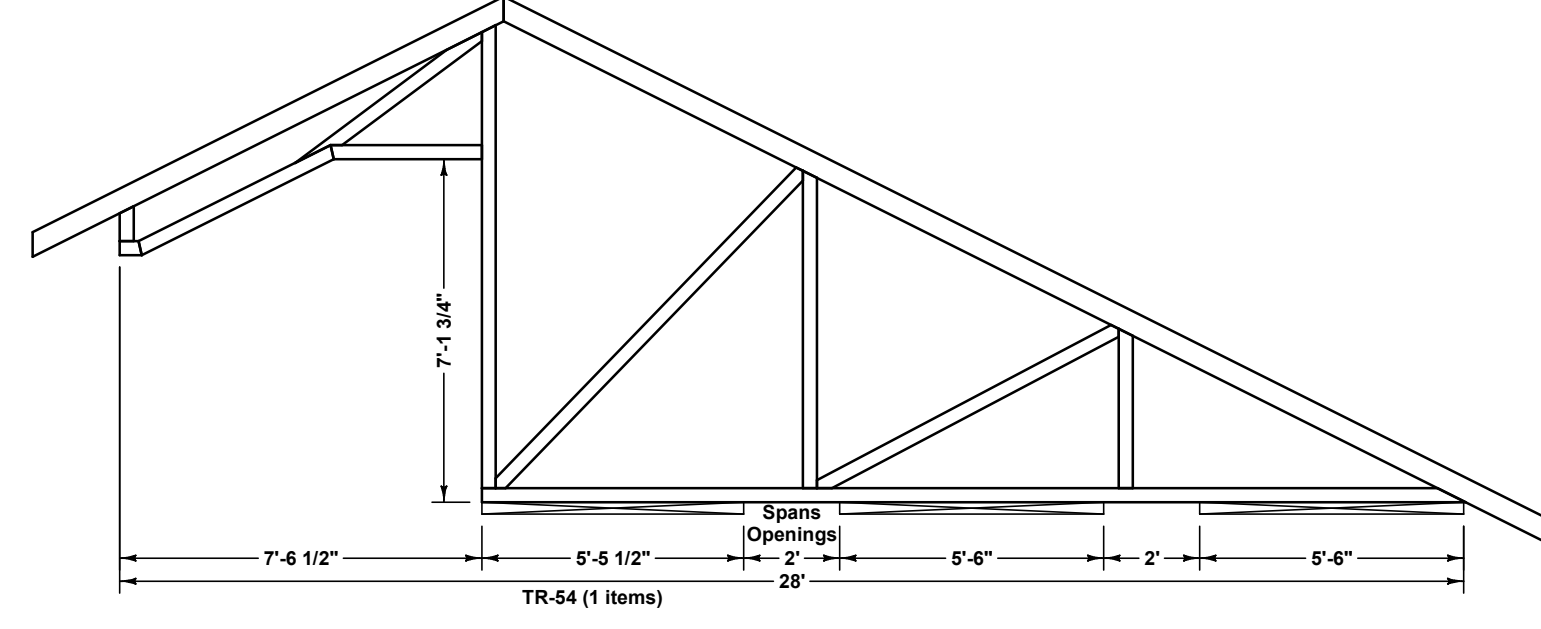

TR-54 (1 Items)

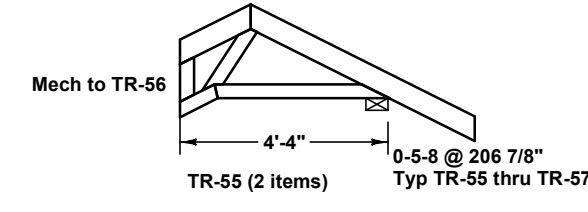

TR-56 (2 Items)

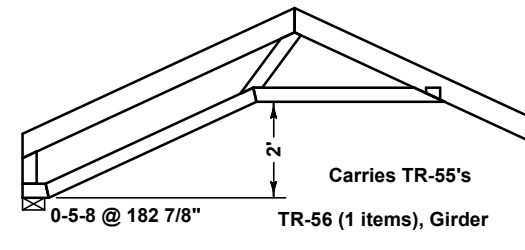

TR-55 (1 Items, Girder)

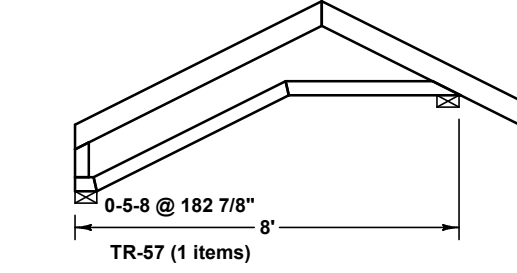

TR-57 (1 Items)

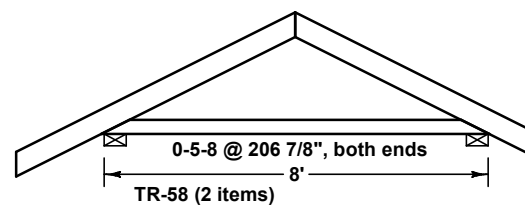

TR-58 (2 Items)

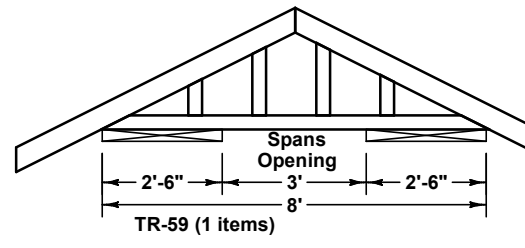

TR-59 (1 Items)

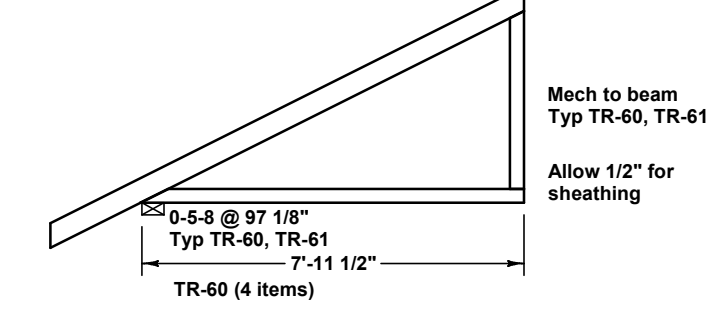

TR-60 (4 Items)

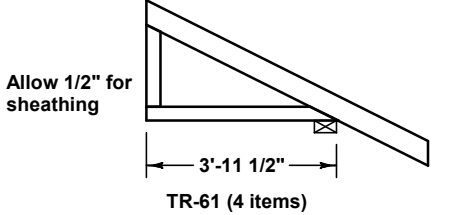

TR-61 (4 Items)

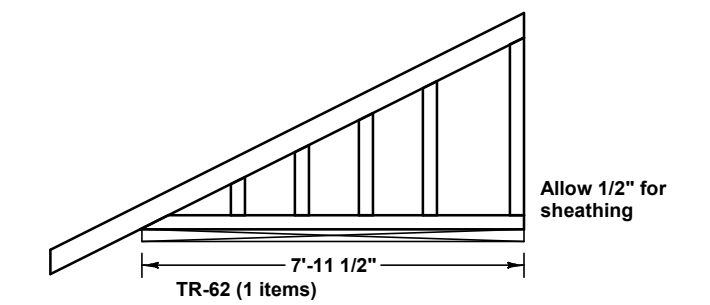

TR-62 (1 Items)

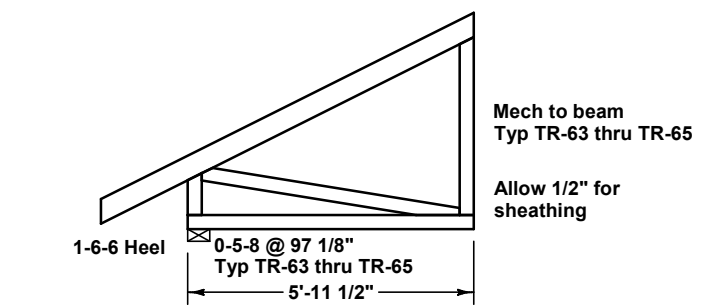

TR-63 (18 Items)

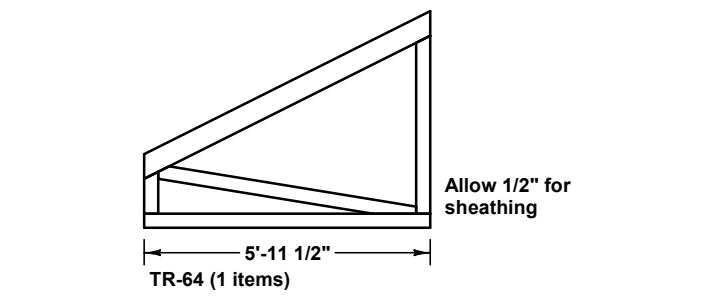

TR-64 (1 Items)

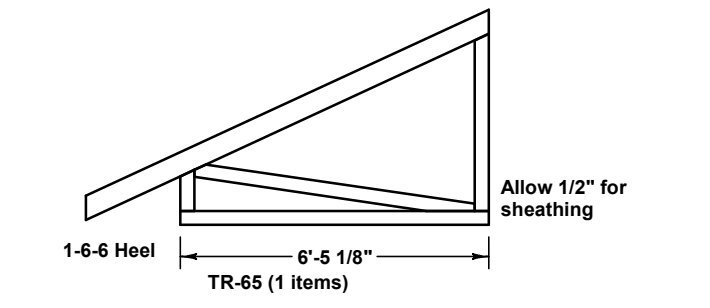

TR-65 (1 Items)

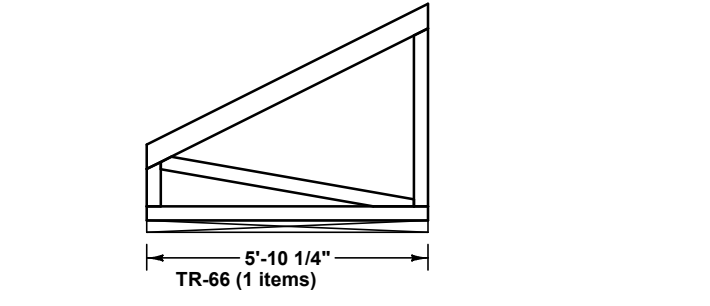

TR-66 (1 Items)

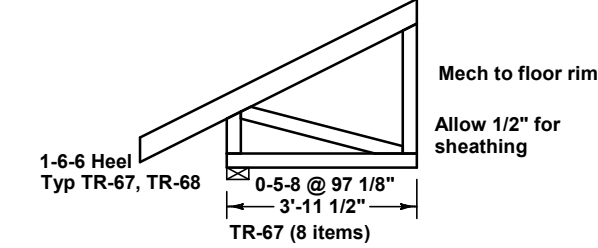

TR-67 (8 Items)

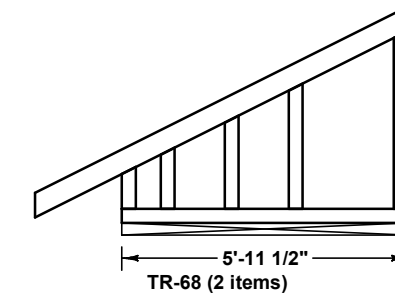

TR-68 (2 Items)

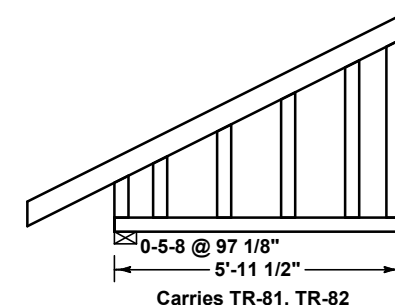

TR-81, TR-82 (1 Items, Girder)

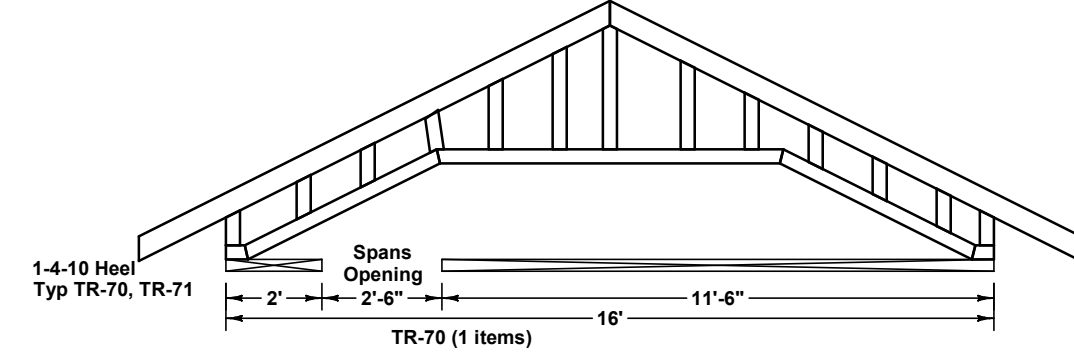

TR-70 (1 Items)

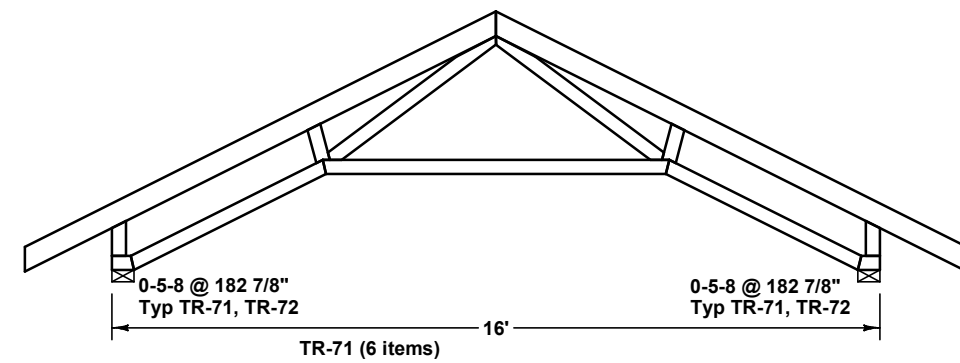

TR-71 (6 Items)

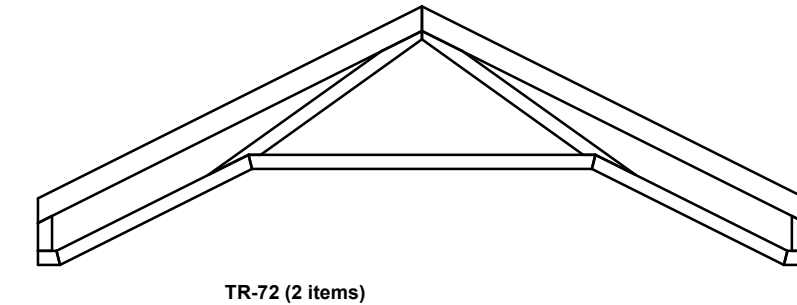

TR-72 (2 Items)

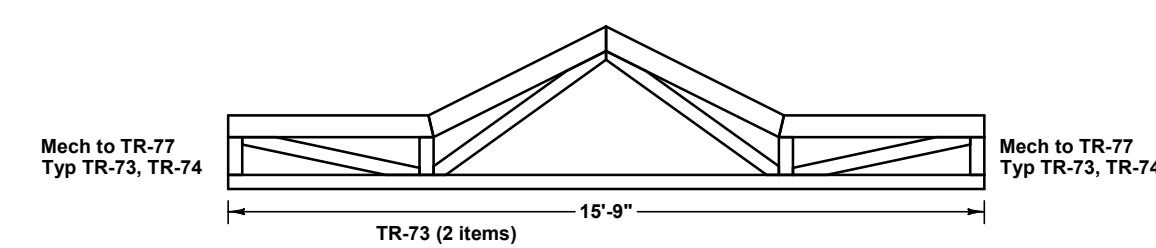

TR-73 (2 Items)

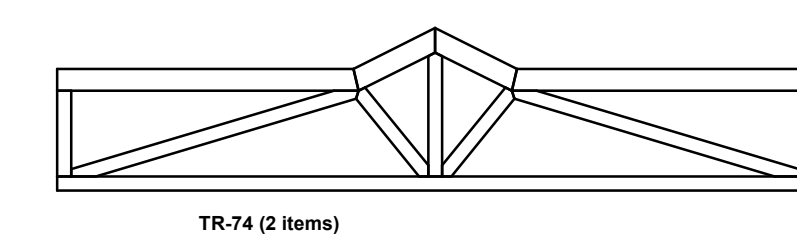

TR-74 (2 Items)

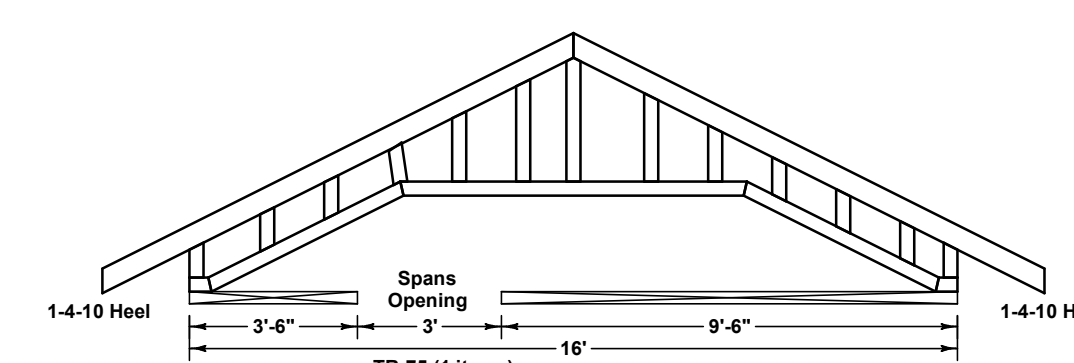

TR-75 (1 Items)

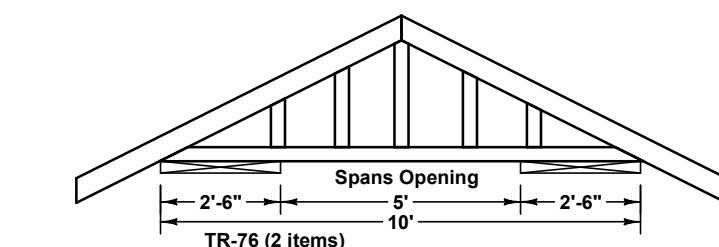

TR-76 (2 Items)

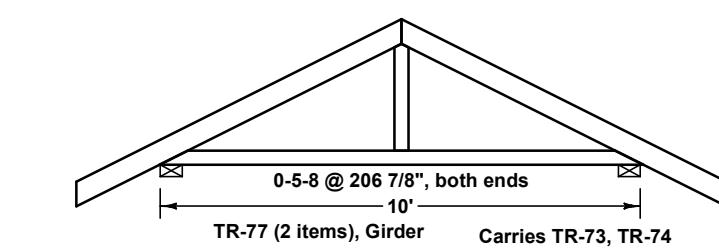

TR-77 (2 Items, Girder)

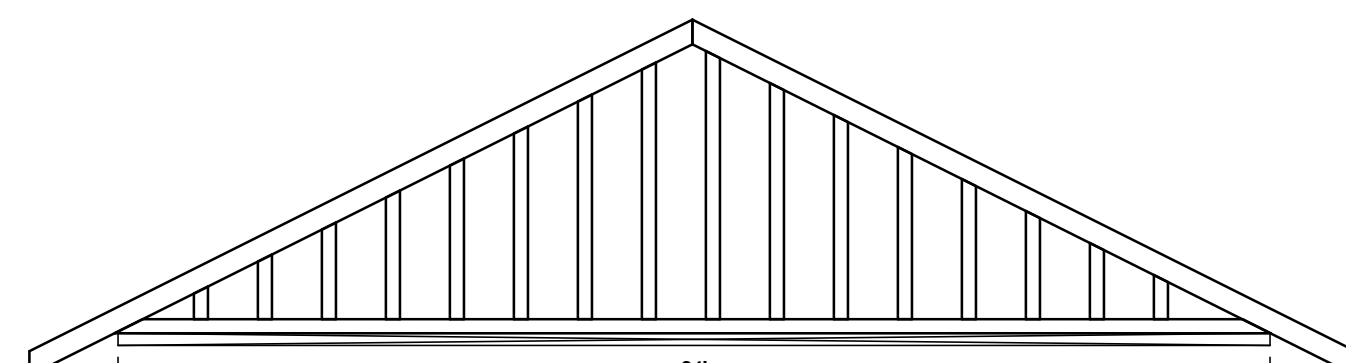

TR-78 (1 Items)

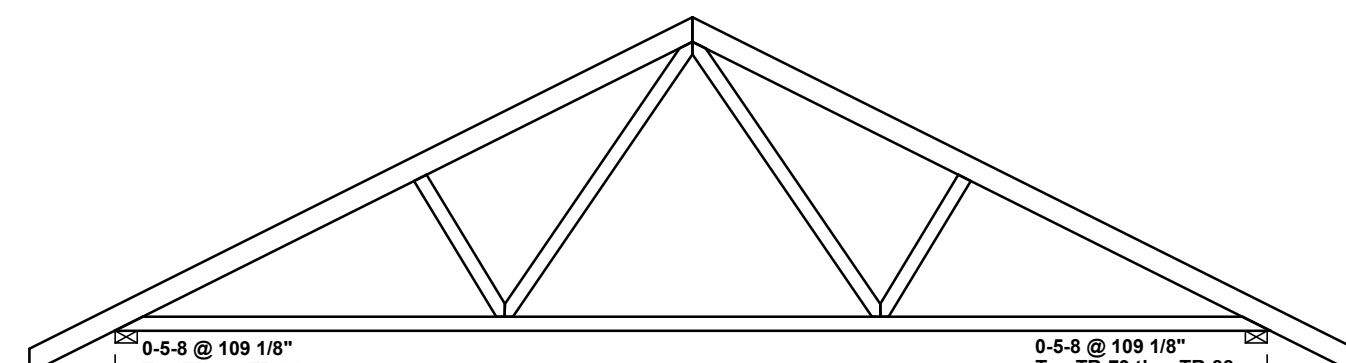

TR-79 (2 Items)

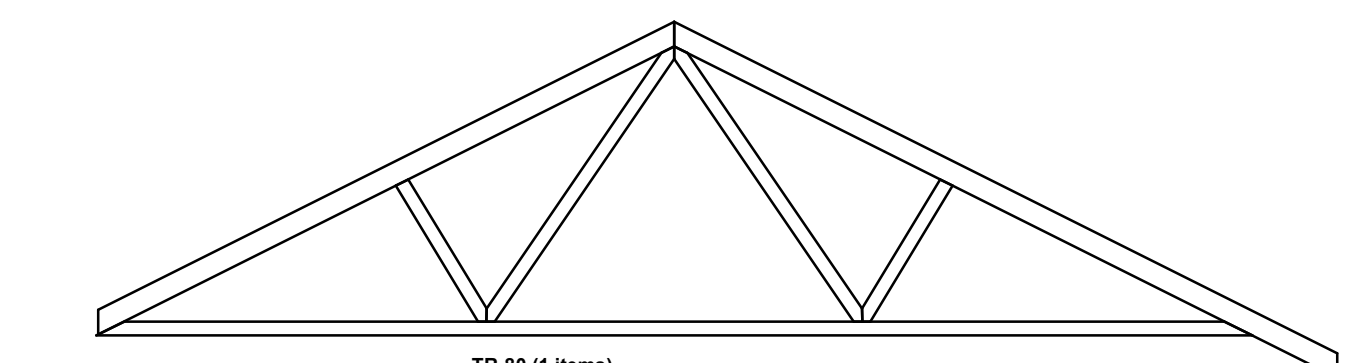

TR-80 (1 Items)

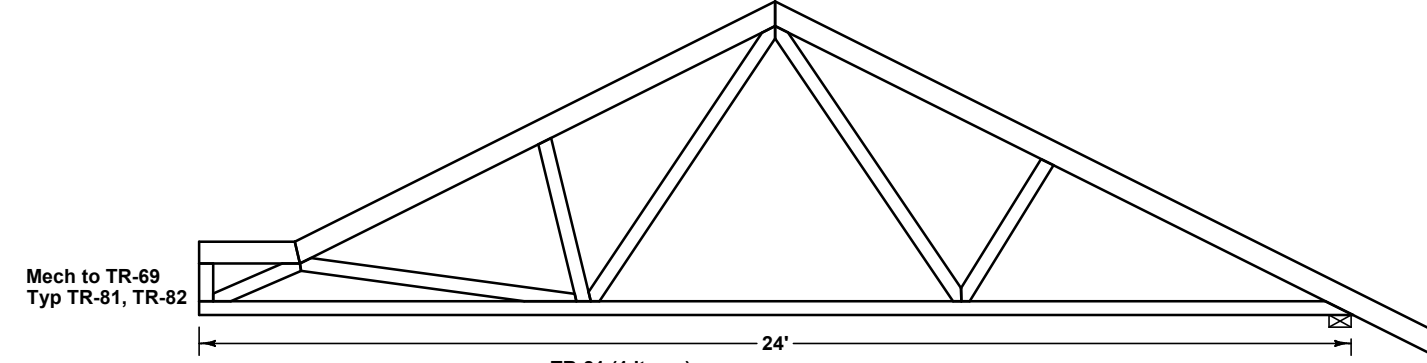

TR-81 (1 Items)

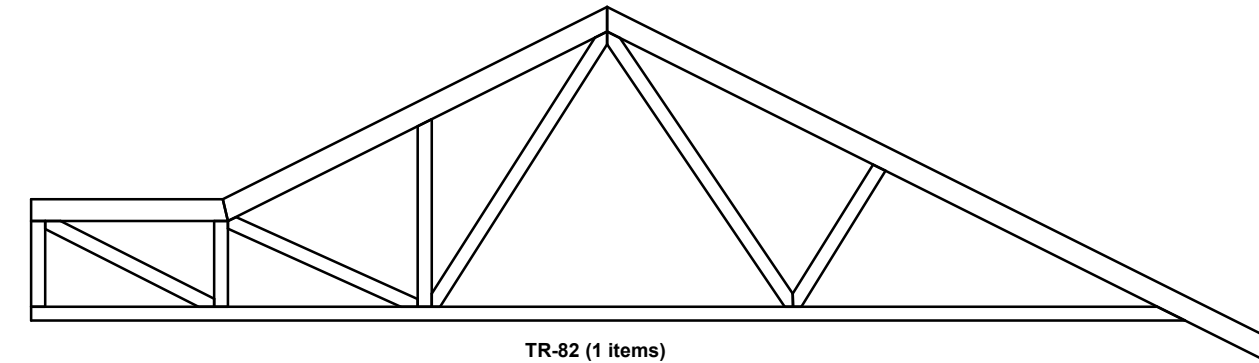

TR-82 (1 Items)

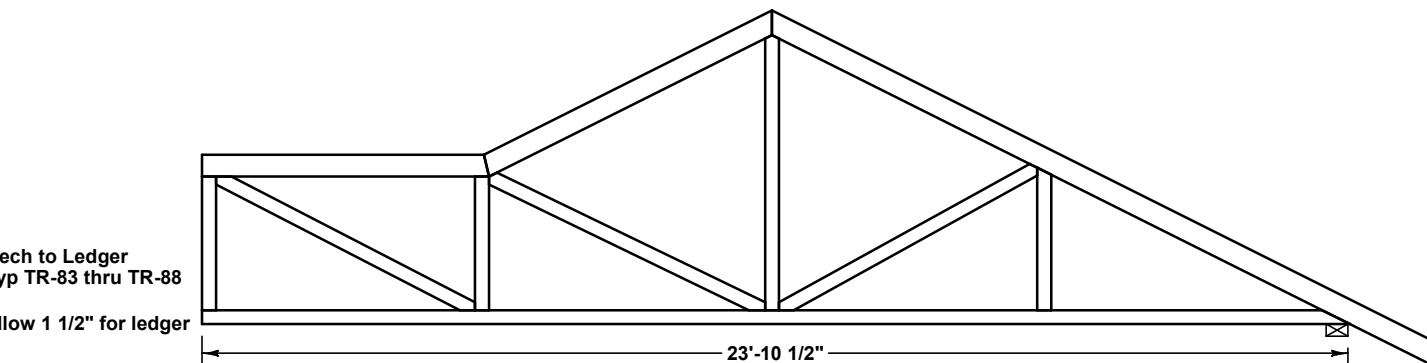

TR-83 (1 Items)

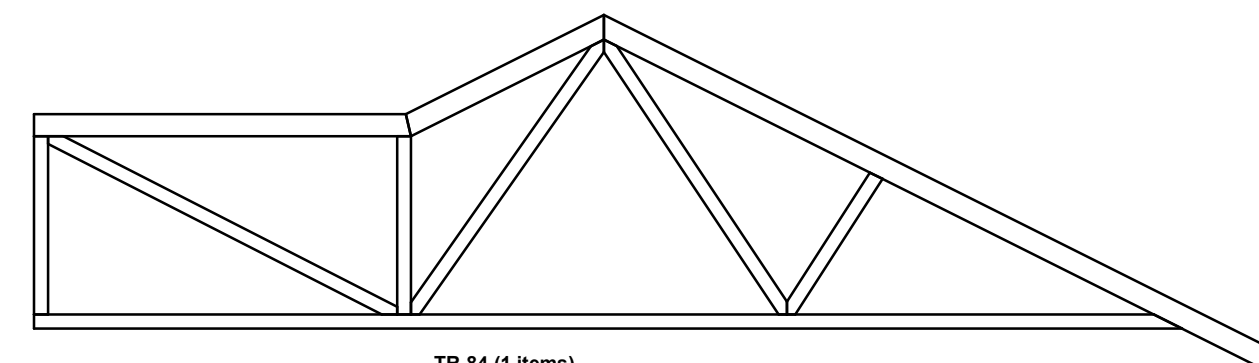

TR-84 (1 Items)

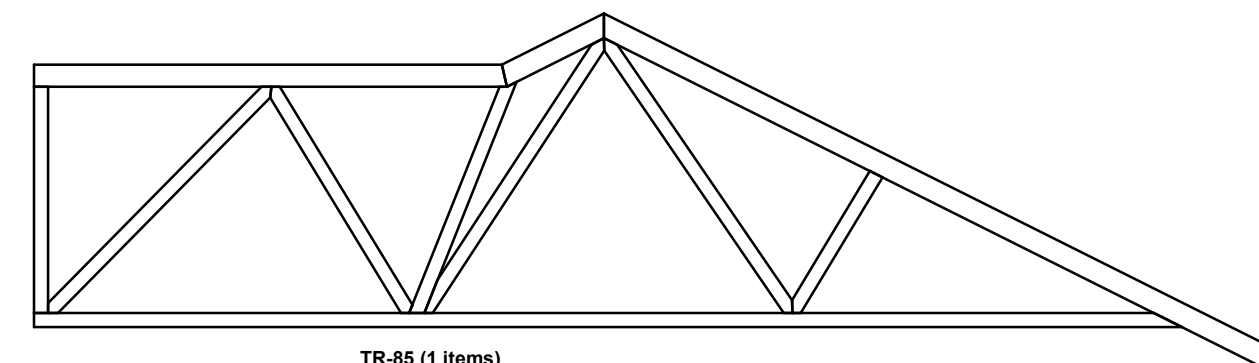

TR-85 (1 Items)

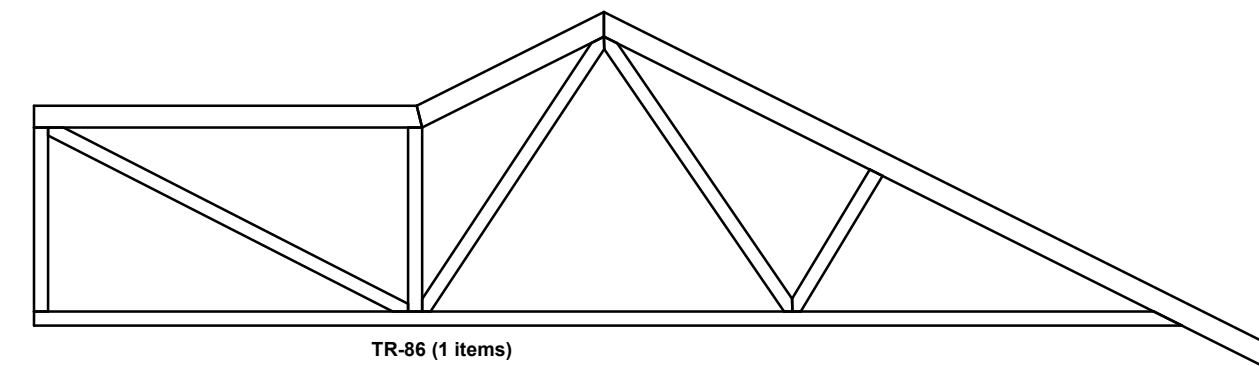

TR-86 (1 Items)

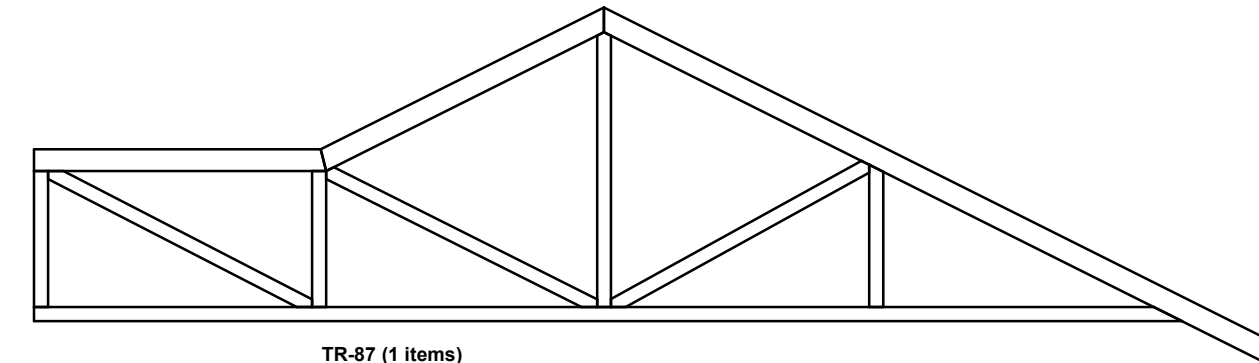

TR-87 (1 Items)

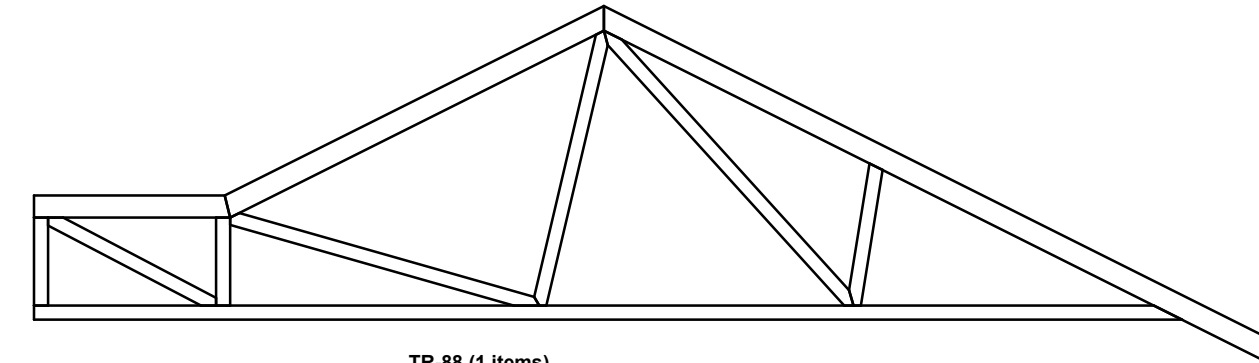

TR-88 (1 Items)

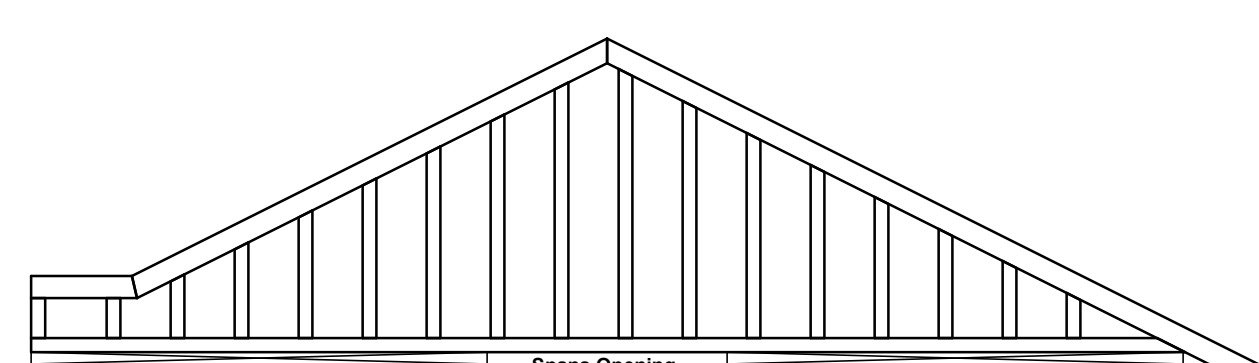

TR-89 (1 Items)